

COOPERATIVE

ACCURACY

RESPONSIBILITY

SPEED

C.A.RE.S.



VERTEX, THE BEST YOU CAN TRUST!

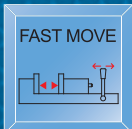
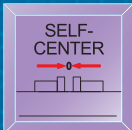
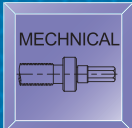
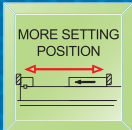
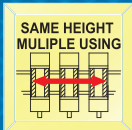
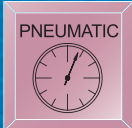
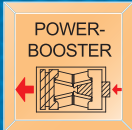
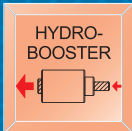
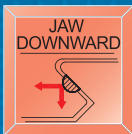

- OUR PRODUCTS SUPPLIED BY "VERTEX" ARE ALL PASSED STRICT INSPECTION. TOLERANCE IS WITHIN ± 0.01 PER 100mm. IF END USER (TRAINED ENGINEER) OPERATE IT RIGHT, OUR PRODUCT HAS ONE YEAR GUARANTEE.
- CUSTOMERS IN GERMANY ARE SATISFIED WITH VERTEX QUALITY FOR OVER 15 YEARS.
- 95% OF GENERAL PRODUCTS ARE AVAILABLE IN STOCK. THE SIZES THAT MARK YELLOW ARE SPECIAL SIZES OR RARE IN THE MARKET. THE DELIVER TIME WILL BE SUBJECT TO CHANGE.
- THE PICTURE IN THE CATALOGUE IS JUST FOR YOUR REFERENCE ONLY. ACCORDING TO THE DIFFERENT SIZES, THE APPEARANCES WILL BE DIFFERENT.
- SPECIFICATION AND CONTENT ARE SUBJECTS TO CHANGE WITHOUT NOTICE.
- WHEN YOU NEED TO CHECK THE ACCURACY, PLEASE USE A GRANITE PLATE AND LIABLE INSTRUMENT TO PERFORM THE CHECKING PROCESS.
- ANY CHECKING RESULT FROM MACHINE IS NOT ACCURATE.
- THE OFFER IS SUBJECT TO MARKET FLUCTUATION AND THE COST OF THE MATERIALS. THE PRICE MAY BE ADJUSTED HIGHER OR LOWER. VERTEX ALWAYS TRY TO KEEP PRICE STABLE FOR YEARS.
- ALL INSERTS & CUTTING TOOLS ARE FLOATING PRICES CONTACT US BEFORE ORDERING.
- IF THE QUANTITY IS LARGE, WE WILL OFFER SPECIAL DISCOUNT. CONTACT US FOR DETAILS.
- IF THE GOODS ARE DEFECTIVE AND YOU WOULD LIKE TO SEND THE GOODS BACK, PLEASE PACK THE GOODS AS SAME AS ORIGINAL, COMPLETE THE GOODS RETURN FORM ON VERTEX WEB Q&A.
- VERTEX RESERVED THE RIGHTS TO CHANGE THE SHAPE, COLORS AND QUANTITY. ALL SPECIFICATIONS AND DESIGNS IN THE CATALOGUES ARE SUBJECT TO CHANGE WITHOUT NOTICE.
- EVERY VERTEX PRODUCT IS GUARANTEED FOR ITS FUNCTION NOT APPEARANCE.





ACCURACY

SPEED

PROFESSIONAL



Rotary Table System

A01 Horizontal / Vertical Rotary Table



HV-6, 8, 10, 12, 14, 16

A01 Horizontal / Vertical Rotary Table



HV-4

A02 Horizontal / Vertical Rotary Table



A03 Optional For Rotary Table



TS-1, 2, 3, 4

A05 Tilting Rotary Table



VUT-6

A05 Tilting Rotary Table



VUT-10

A05 Tilting Rotary Table



VUT-12

A06 Multiple Tilting Rotary Table



VUT-250, 300

A06 Optional For Rotary Table



DP-3, TS-3

Dividing Head System

A07 Semi-Universal Dividing Head



BS-0, 1

A07 Semi-Universal Dividing Head



BS-0-J-5

A08 Universal Dividing Head



BS-2

A08 Universal Dividing Head



BS-2-J-8

A08 Universal Dividing Head



BS-2A

A09 Super Indexing Spacer



CS-6, 8

A09 Super Indexing Spacer



CS-6, 8

A10 Simple Indexing Spacer



CC-12

A10 Simple Indexing Spacer



CC-8

Index Table

A11 Precision Index Table



VIT-450, 600, 700, 800

A11 Precision Index Table



VIT-1000, 1200

A11 Precision Index Table



VIT-300

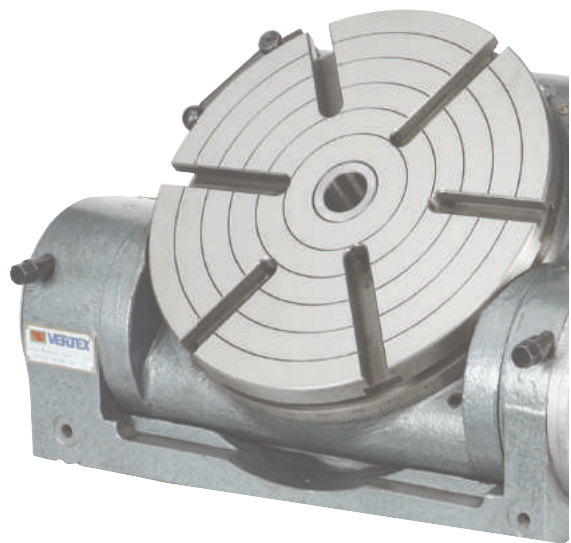

Rotary Chuck

A12 Economical Type Rapid Index



VSI-4, 5

A12 Simple Rotary Chuck



VSR-6, 8, 63, 83

A12 Simple Rotary Chuck



VSR-63

Angle Chuck

A13 Precision Universal Angle Chuck



VUA-100J

A13 Precision Universal Angle Chuck



VUA-ER40

A13 Free Angle Rotary Chuck



VAV-4J,5J

A14 Universal Tilting Rotary Table



VU-100, 150, 200

A14 Universal Tilting Rotary Table



VU-300



Vise System

A15 Hydraulic Machine Vise



VH-4, 5, 6, 8, 8L

A15 Hydraulic Machine Vise



VH-12

A16 Tilting Hydraulic Machine Vise



VHT-4, 6

A17 Universal Tilting Hydraulic Machine Vise

NEW



VHT-4U, 6U

A18 Hydraulic Machine Vise



VHO-5, 6, 8

Angle Milling Vise System

A19 Ang-Fixed Milling Vise



VA-4, 5, 6, 8

A19 Ang-Fixed Milling Vise

NEW



VD-675, 690, 810

A20 K-Type Milling Vise

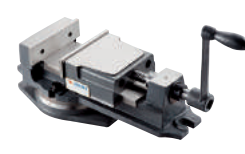

VK-4, 5, 6, 8

A20 K-Type Milling Vise



VK-4, 5, 6, 8

A21 Super Open Vise



VJ-400, 500, 600

A21 2-Way Angle Milling Vise

NEW



VWT-4B

A21 2-Way Angle Milling Vise

NEW



VWT-6B

A22 3-Way Angle Milling Vise



VW-3, 4, 5

A22 Quick Index Holder

NEW



VFV-40H

A22 Quick Index Holder

NEW



VFV-41S

Tilting Vise

A23 Power Tilting Vise

NEW



VUT-4NC, 5NC, 6NC

A23 Power Tilting Vise

NEW



VUT-4NC, 5NC, 6NC

A24 Tilting Quick Vise

NEW



VUT-3QS, 4QS, 5QS

A24 Tilting Quick Vise

NEW



VUT-3QS, 4QS, 5QS

Centering Vise

A25 Self Centering Vise

NEW



VCV-1090

A25 Self Centering Vise

NEW



VCV-0611

A25 Self Centering Vise

NEW



VCV-0611S

Modular Vise

A26 Modular Precision Machine Vise



VMP-4 ~ VMP-12E

A27 Modular Precision Hydraulic Machine Vise

NEW



VMP-6BH ~ VMP-12EH

A28 Modular Machine Free Vise - L Type Vise

NEW



VMP-4L, 5L, 6L, 7L

A28 Modular Machine Free Vise - D Type Vise

NEW



VMP-44D, 55D, 66D, 77D

Vise System

A29 Free Angle Vise

NEW



VAV-3, 4

A29 Lock-Fixed II Precision Machine Vise



VMC-4, 6

A30 Double Clamp Vise

NEW



VCV-4D

A30 Compound Precision Vise

NEW



VCV-44





MC Power Vise

A34 MC Power Vise

NEW



VQC-100 ~ 200L

A36 MC Power Vise Hydraulic Type

NEW



VQC-100H ~ 200LH

A37 MC Power Vise

NEW



VQC-100LC ~ 2002LC

A38 MC Power Vise Hydraulic Type

NEW



VQC-100HC ~ 200LHC

A39 Universal MC Power Vise

NEW

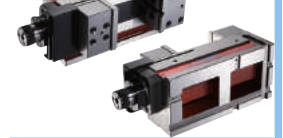

VQCV-125H-L, R, 160H-L, R

A43 Precision MC Power Vise



VMC-100HV~200HV

A43 Precision MC Power Vise



VMC-100HV~200HV

A43 Precision MC Power Vise



VMC-100HV~200HV

A44 Precision Compact MC Vise



VMC-100M~200M

A44 Precision Compact MC Vise



VMC-100M~200M

VNC Vise

A45 VNC Hydro Machine Vises

NEW



VNC-100H, 125H, 160H, 160LH

A47 Combination MC Power Free Vise

NEW



VNC-100FV, 125FV, 160FV

A48 VNC Axial Drive & Plain Jaw

NEW



VNC-4AD, 5AD, 6AD

A48 VNC Axial Drive & Plain Jaw

NEW



VNC-4AD, 5AD, 6AD

Convenient / Quick / Milling Vise

A49 Super-High Jaw MC Vise

NEW



VQHJ-5, 6

A50 Precision Pneumatic Ang-Fixed Power Vise



VMC-5P, 6P, 6PL, 7P, 8P, 8PL

A50 Precision Pneumatic Ang-Fixed Power Vise



VMC-6PD

A51 Convenience Type Machine Vise

NEW



VCM-47

A51 Super Opened Ang-Fixed Machine Vise

NEW



VMC-4L

A52 Horizontal Moving Quick Vise

NEW



VQW-80, 100, 130

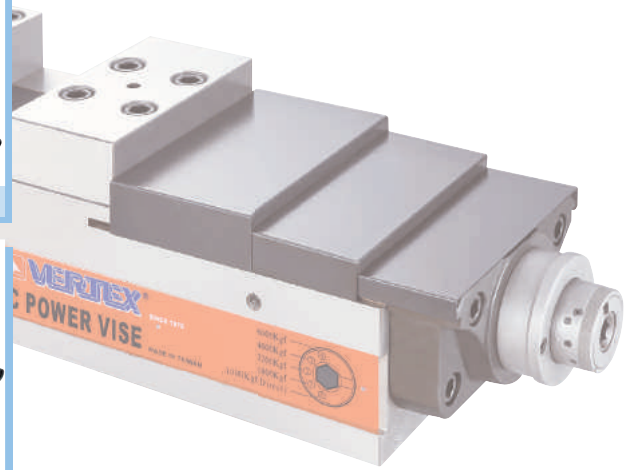

A52 Quick Setting Vise



VQS-3, 4, 5

A53 Machine Vise For Shaping & Milling Use



VSM-12, 16, 20

A53 B-Type Milling Vise



VBV-4, 5, 6

A54 Super Open Drill Vise

NEW



VRV-4, 5, 6

A54 Free Vise



FV-350, 450, 550

A54 Free Vise



SV-62, 85, 125

A55 Drill Vise

NEW



DV-85, 100, 120

A55 Steel Bench Vise With Base

NEW



BVV-3, 4, 5, 6, 8, 10

A55 Quick Bench Vise

NEW



VQS-40



Work Clamping

A56 Universal Work Stopper



VWS-123, 125

A56 T Slot Clamps

NEW



CK-3712, 3714, 3716, 3718, 3720

A57 Universal Jaws With Down Press Clamp

NEW



VWSJ-R100, R130, R160, R200

A57 Universal Vise Jaws With Work Stopper



VWSJ-4, 5, 6, 8

A57 Prisma Jaw



VWS-

Clamping Kit

A58 Screw Guide Block

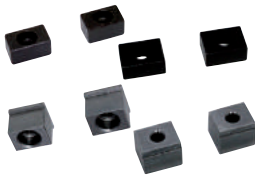

12TO12,16TO14,14TO16

A59 52-PCS Steel Clamping Kit



CK-103A-206, 08-18

A59 T-Slot Nut



3142M-, 3413I-

A60 Coupling Nut



2612M/I-

A60 Flange Nut



2512/I-

A60 Clamping Studs



1323M~

A61 Step Clamp



6113~

A62 Step Block

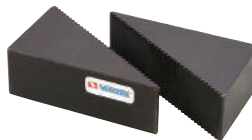

5114~

A63 Flange Nut



CFN1017-1827

A63 C-Clamp Cast Steel

NEW



VCL-2C ~ 8C

Screw Jack

A63 Screw Jack



VSJ-40, 70, 150, 250, 500

A64 Screw Jack With Magnet



VSJM-50, 70, 85, 110, 165

A64 Screw Jack Set



VSJ-A, B

A64 Screw Jack Set



VSJ-1A, 2A, 3A

A64 Screw Jack Set



VSJ-4A, 5A, 6A

Ground Parallels System

A65 Ground Parallels



VP-100

A65 Ground Parallels



VP-118A

A65 Ground Parallels



VP-128A

A66 Precision Parallels



VP-136

A66 VP-018 Thin Type Parallels Set



VP-018

A66 VP-163 Precision Parallels



VP-163

A67 VP-064 Precision Parallels



VP-064

A67 VP-050 Precision Parallels



VP-050

A67 VP-033 Precision Parallels



VP-033

A68 VP-146 Ground Parallels

NEW



VP-146

A68 VP-168 Ground Parallels

NEW



VP-168

A68 VP-200 Ground Parallels

NEW



VP-200





Plate System

A69 Heavy Duty Tilting Plate

NEW



VUT-1515, 2726, 3230

A70 Light Duty Tilting Plate

NEW



VU-1517

A70 Light Duty Tilting Plate

NEW



VU-2122

A71 Adjustable Angle Plate



VP-180, 250, 380, 600

A71 Angle Plate With Swivel Base



VP-250S, 380S

A72 Precision Cross Table



VCT-407

A72 Precision Cross Table



VCT-514, 820, 1024

A72 Precision Cross Table



VCT-830

A73 Cross Table



VCT-512

A73 Precision Cross Table



VCT-520RT

Angle Plate

A74 Right Angle Plate



VR-6, 8, 10, 12

A74 Precision Right Angle Plate

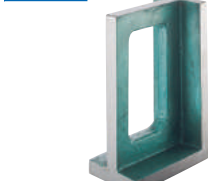

VRH-4, 5, 6, 8

A74 Slotted Angle Plate



VR-45, 60, 80, 120

A74 Slotted Angle Plate



VR-100

A74 Plain Angle Plate



VR-22 ~ 1212

A75 U-Clamp



VCA-404, 405, 406, 408

A75 Pivot Clamp



VCB-404, 405, 406, 408

A75 Hand Drift



VHD-1

A76 Eye Shield



VH-56

A76 Eye Shield With Magnetic Base



VH-57

A76 Milling Table Slot Cover



VST-10 ~ 36

A76 Vee Blocks



V-2V, 3V, 4V, 5V, 6V, 7V, 8V

A77 Auto Center Punch



VACP-1

A77 Draw Bar



VDR-R8, NT30, NT40

A77 Expandable Machine Guard Cover

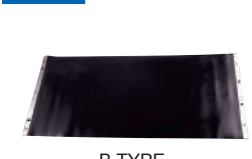

B TYPE

VGC-3775B ~ 6085B

A77 Expandable Machine Guard Cover

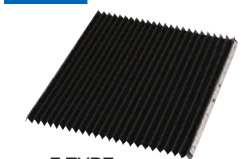

F TYPE

VGC-3775F ~ 6085F

A78 5C. C32. OZ25 Collet Rack



VMS-5

A78 Table Slot Plate



TP-90-18 ~ TP-150-24

A78 Parts Storage



VHP-1218 ~ 3045

A79 Right Angle Head



VRA-R8, NT 30, NT 40

A79 Horizontal Milling Attachment



VHA-R-8, NT-30, NT-40

A80 Power Table Feed



VPF-500 X, 500 Y, 500 X, 99 X

A81 Air Power Drawbar



PD-150, 200

A82 Precision Slotting Head



VSH-125



Chamfering & Deburring

A83 Universal Cutter Grinder



U2

A84 Tool Cabinet Stand

NEW



VTC-20

A85 Chamfering & Deburring Unit



VCF-500

A85 Chamfering & Deburring Unit



VCF-500W

A85 Chamfering & Deburring Unit



VCF-500F

A86 Chamfering & Deburring Unit



VCF-500S

A86 Chamfering & Deburring Unit



VCF-600

A86 Chamfering & Deburring Unit



VCF-700

A87 Chamfering & Deburring Unit



VCF-300A

A87 Ejector Pin Cutting-off Unit



VEC-100

A88 Rods Precision Cutting-Off And End Surface Grinding Unit



VEC-300G, 500G, 600G



Pump System

A101 1/8 HP. Under Water Coolant Pump



VMP-0810, 0813, 0815, 0818

A101 1/4 HP. Under Water Coolant Pump



VMP-0415, 0418, 0420, 0424, 0427

A101 Self Priming Coolant Pump 1/8 HP. 1/4 HP



VMP-089, 049

A102 Coolant Pump Kit



VWP-81-150K, VWP-41-180K

A102 Under Water Type Multi-stage High Pressure Coolant Pump



VWP-

A103 Hand Lubrication Pump



LT-4

A103 Hand Lubrication Pump



LT-6, 18, 18A

A103 Hand Lubrication Pump



EA-8 R, 8 L

A104 Hand Lubrication Pump



LA-8 R, 8 L

A104 Hand Lubrication Pump



LA-1403, 1408

A104 Hand Lubrication Pump



LA-2403, 2408

A104 Electrical automatic pump SMA model



SMA-3, 6, 8.5

Shock Absorber

A105 Shock Absorber

NEW



VSA-150K

A105 Shock Absorber

NEW



VSA-150H

A106 Shock Absorber

NEW



VSA-35K, VSA-35K-6RU

A106 Shock Absorber

NEW



VSA-25K

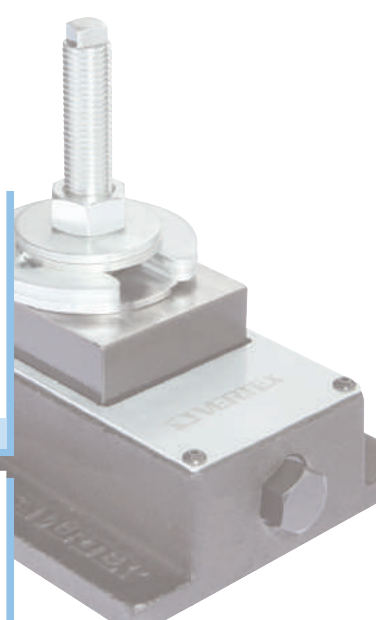



Lamp Beam

A89 Dustproof Halogen Lamp Beam



VHL-300L

A89 Dustproof Halogen Lamp Beam



VHL-300M

A89 Dustproof Halogen Lamp Beam



VHL-300S

A91 Dustproof Halogen Lamp Beam



VHL-300LR

A91 Dustproof Halogen Lamp Beam



VHL-300MR

A91 Dustproof Halogen Lamp Beam

NEW



VHL-300SR

A91 Dustproof Halogen Lamp Beam



VHL-300 1/2MR

A92 Quartz Halogen Lamp Beam



VHL-20FT, 20F

A92 Water - Proof Bright LED Signal Light

NEW



VLED-SL

A93 Cool Light Beam



VHL-

A93 Waterproof Reflector LED Lamp

NEW



VLED-W13, W18, W36

A93 Workshop LED Lmap

NEW



VLED-1080,2160

A94 Magnifying Fluorescent Work Light Beam



VHL-30TEB

A94 Magnifying Fluorescent Work Light Beam



VHL-30MEB

A94 Magnifying Fluorescent Work Light Beam



VHL-30LEB

A95 Water-Proof Halogen Lighting Beam



VHL-400L

A95 Water-Proof Halogen Lighting Beam



VHL-500S

A95 Water-Proof Halogen Lighting Beam



VHL-500L



A96 Water-Proof Halogen Lighting Beam



VHL-500L

A96 Water-Proof Halogen Lighting Beam



VHL-500L

A96 Water-Proof Halogen Lighting Beam



VHL-500L

A97 Dustproof Halogen Lamp Beam



VHL-600FT

A97 Dustproof Halogen Lamp Beam



VHL-700FT

LED Lamp

A98 Water Proof LED Lamp



VLED-400L

A98 Water Proof LED Lamp

NEW



VLED-400M

A98 Water Proof LED Lamp

NEW



VLED-500L

A98 Water Proof LED Lamp

NEW



VLED-500M

A98 Water Proof LED Lamp

NEW



VLED-500S

A99 Concentrate LED Lamp

NEW



VLED-30L,30M

A99 Wide Range LED Lamp



VHL-50FT

A100 Wide Range LED Lamp

NEW



VHL-37FT

A100 Concentrate LED Lamp

NEW



VLED-20L

A100 Concentrate LED Lamp

NEW



VLED-50FT



Punch Former System

B01 Punch Former

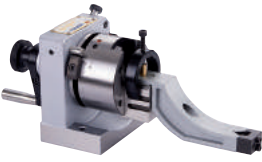

V-PB

B01 Punch Former



V-PB

B02 Punch Former



V-PS

B02 Punch Former



V-PS

B02 Special Part Accessory For Angular Dressing



V-PF

B03 3-Jaws Punch Former



V-PS-80J

B03 ER Collet Dividing Punch Former

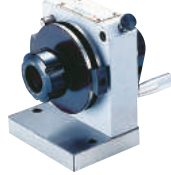

V-PS-ER32

B03 ER Collet Dividing Punch Former



V-PS-ER40

B04 ER Collet Dividing Punch Grinder With Sine Plate



V-PS-ER32S

B04 ER Collet Dividing Punch Grinder With Sine Plate



V-PS-ER50S

B04 3-Jaws Punch Former With Sine Plate



V-PS-80JS

B05 Punch Former With Sine Plate



V-PB-BS, V-PS-SS

B05 Punch Former With Sine Plate



V-PB-BS, V-PS-SS

B05 Sine Plate For All Type Punch Former



V-PS-SP

B06 Concentric Test Stand



VCI-150P, 250P, 350P

B06 Fixed Speed Punch Former



V-PS-80M

B07 Punch Grinder



V-PGS

B07 Punch Grinder



V-PG

B08 Punch Grinder



V-PGM

B08 Punch Grinder



V-PGA

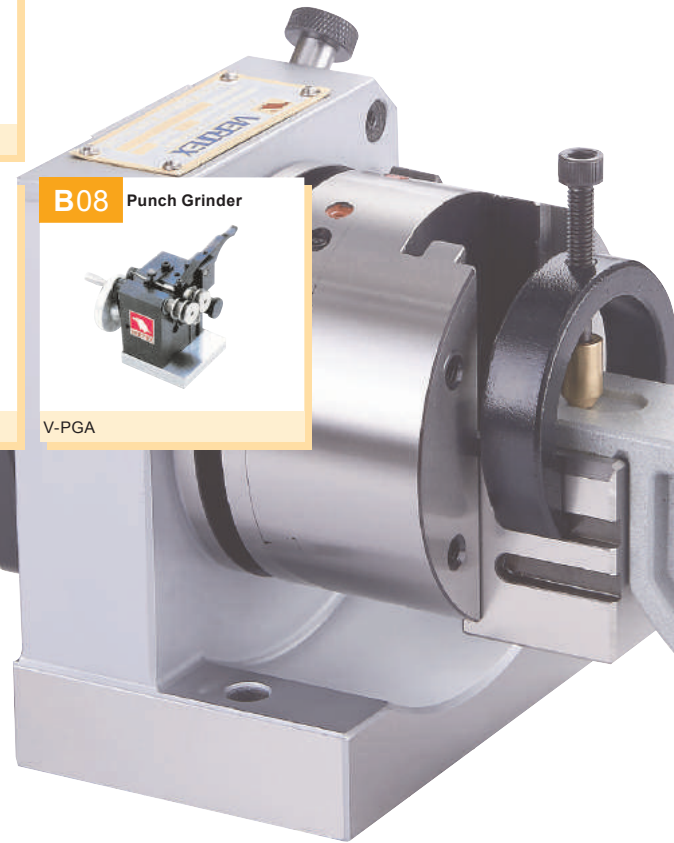
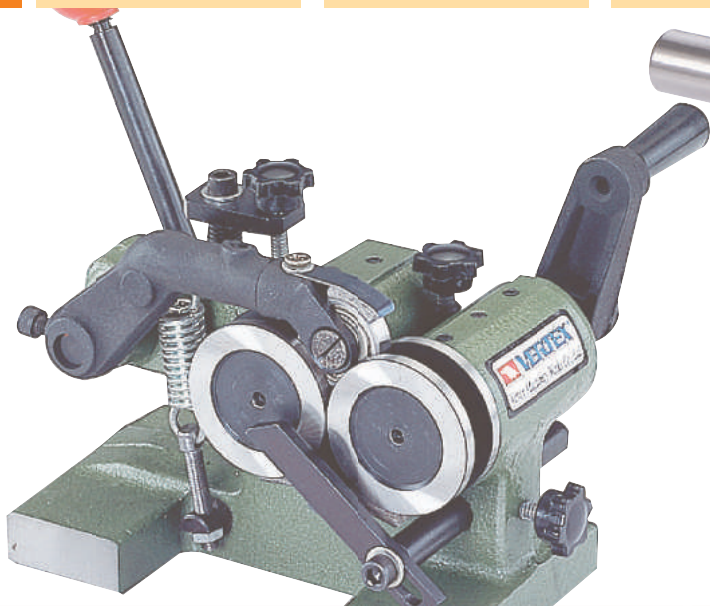



Tool Maker Vise System

B09 Mine Tool Maker Vise



VMV-10

B09 Tool Maker Vise



VMV-15~60

B09 Tool Maker Vise



VMV-15~60

B10 Tool Makers Vise

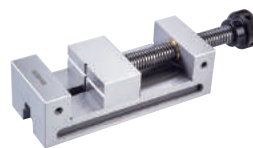

VDV-20~40

B10 Tool Makers Vise

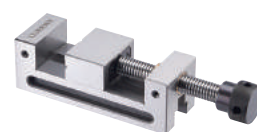

VDV-20~40

B11 Sine Vise



SVB-20~30

B11 Sine Vise



SVD-200~300

B12 Tool Makers Vise

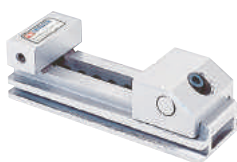

VC-20~40

B12 Tool Makers Vise

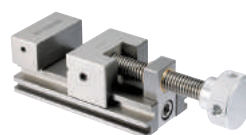

V-VE20~VE30

B13 Precision Universal Angle Vise



VUA-3, VUA-4

B13 Precision Universal Angle Vise



VUA-3, VUA-4

B13 Precision Universal Angle Plate



VUA-408, VUA-510

B14 Precision Universal Angle Chuck



VUA-100J

B14 Precision Universal Angle Collet Chuck



VUA-ER40

B15 Precision Sine Vise



SVC-100

B15 Precision Sine Vise



SVL-50

B15 Two Way Vise



SVS-100

B16 Sine Bar With Magnetic



V-S50M, S100M

B16 Sine Bar



VS-100

B16 Sine Bar-Inch



V-S25, S50

Stainless Vise System

B17 EDM Tool Marker Vise (STAINLESS)



VSTV-50W

B17 EDM Tool Marker Vise (STAINLESS)

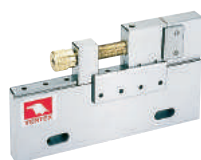

VSTV-100W

B18 EDM Tool Marker Vise (STAINLESS)



VSTV-150W

B18 EDM Tool Marker Vise (STAINLESS)



VSTV-320W

B19 Electrode Vise (Stainless)



VEH-20MS

B19 Electrode Vise (Stainless)



VEH-20DS

B20 Tool Maker Vise (STAINLESS)



VSTV-10V

B20 Tool Maker Vise (STAINLESS)



VBST-30

B20 Tool Maker Vise (STAINLESS)



VSTV-20, VSTV-25

B21 Electrode Vise



VEH-20

B21 Electrode Holder



VEH-20

B21 Electrode Holder



VRA-20~100

B21 Electrode Holder



VRA-20~100



EDM Parts

B22 EDM Wire (BRASS & COPPER)



VEW-10H ~ 30S

B23 Wire Dies Guide



M118 ~ F121

B23 Wire Dies Guide



F101 ~ F124

B24 Electrode (Copper & Brass Pipe Electrode)



VEB / VEP / VES ~

B24 EDM Filter For EDM (Oil)

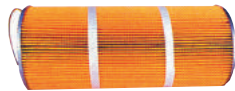

NH-01, 09, 09S, 600L



Angle Plate / Block

B25 Angle Plate



VAP-1

B25 Angle Plate



VAP-2

B25 Angle Plate



VAP-3

B25 Micro-Adjustable Angle Plate



VAPM-1 ~ 3

B26 Precision V Block



V-5VA, 3VA-S, 4VA-S, 5VA-S

B26 Precision Angle Blocks



AB-130

B26 Universal Angle Block Set



AB-163,164

B27 Micrometric Tangent Bar & Angle Gauge Block Set



AB-166

B27 Solid Angle Plates



AB-167

B27 Precision Angle Blocks



AB-113

B28 Hardened Steel Squares



SS-304, 306, 308, 310, 312

B28 Square



FS-204, 206, 208

B28 Precision Steel Angle Plates



VRS-33, 44, 46, 85, 1206

V-Block

B29 V-Block With Clamps



VBC-195, 196, 197

B30 V-Block With Clamps



VBC-003

B30 V-Block With Clamps

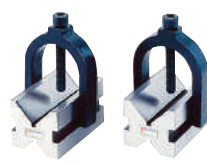

VBC-006

B30 V-Block With Clamps



VBC-243

B30 V-Block With Clamps



VBC-009





Tangimatic Dresser / Angle Dresser

B31 Tangimatic Dresser



Small
V-TDA

B31 Tangimatic Dresser



Mid.
V-TDA

B31 Tangimatic Dresser



Big
V-TDA

B31 Tangimatic Dresser Handy Type



V-TDH

B31 Radius And Angle Dresser



V-TDB

B32 Universal Wheel Dresse



V-TDC

B33 Precision duplex Dresser



V-TDF

B33 Radius And Angle Dresser



V-TDG

B33 Radius And Angle Dresser



V-TDE

B34 Optical Radius Angle Dresse



V-TDT

B34 Matco Sine Dresser



VP-50

B34 Matco Sine Dresserr



V-50D

B35 Diamond Wheel Dresse



V-TDD

B35 Motor type CBN Flat Wheel Dresser



V-TDM-1, 2

Balancing Stand

B35 Parallel Wheel Dresser



V-TDP

B35 Wheel Hanger



VWH-24, 32

B36 Grinding Wheel Flang



FKT-250,FTA-350

B36 Grinding Wheel Flang



FKT-250,FTA-350

B36 Wheel Balancing Stand



WBS-300

B36 Level Ballancing Stand



LBS-100, 350

B36 Driving Carrier



VDC-13-100





Mag. Sine / Mag. Plate System

B37 Sine Plate



V-47-6120

B37 Compound Sine Plate



V-47S-612S

B38 Magnetic Sine Plate



V-47M-612M

B38 Magnetic Sine Plate With Fine Pole

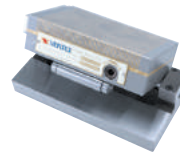

V-47MF-612MF

B39 Adjustable Sine Plate With Fine Pole Magnetic Chuck



V-66SA

B39 Double Way Sine Plate With Permanent Magnetic Chuck



V-47MS-612MS

B39 Double Way Sine Plate With Fine Pole Magnetic Chuck



V-47MSF-612MSF

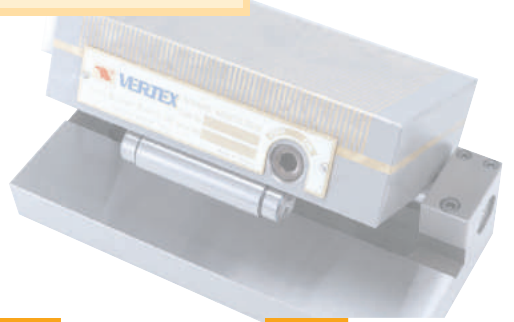

Magnetic / Plate/ Chuck / Block System

B40 Rotary Permanent Magnetic Plate



VLU-510B, 612B, 618B

B40 Rotary Fine Pole Permanent Magnetic Plate

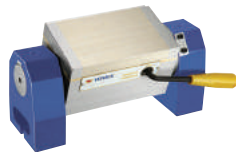

VLU-407BF ~ 618BF

B40 Hi-Power Mini Type Permanent Magnetic Plate



VVG-404H, 407H, 410H

B41 Angular Permanent Magnetic Plate



VG-407 ~ 1224

B41 Middle Pitch Permanent Magnetic Chuck



VGF-1018B ~ 1530BS

B42 Fine Pole Magnetic Plate



VRTW-1018A ~ 1325S

B42 Round Type Magnetic Plate



VGD-06, 08, 10, 12

B42 Fine Pole Round Type Magnetic Plate

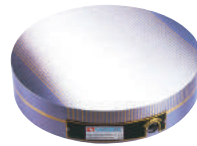

VGDW-6, 8, 10, 12

B43 Standard Pole Electro Magnetic Chuck



VEM-1530A ~ 50100A

B43 Super-Powerful Electric Magnetic Chucks



VEM-2040Z ~ 60100Z

B44 Chuck Controller (For Rectify & Demagnetize)



VCC-705

B44 Chuck Controller (For Rectify & Demagnetize)



VCC-805A, 815

B44 Chuck Controller (For Rectify & Demagnetize)



VCC-820

B44 Variable Speed Rotary Magnetic Chuck



VRM-8, 10

B45 Magnetic Transisting Block



VCP-1

B45 Magnetic Transisting Block



VCP-2

B45 Magnetic Transisting Block



VCP-3

B45 Magnetic Transisting Block Se



VCP-6

B45 Magnetic Adjustable Linkor



VCP-5

B46 Magnetic Steel Sheet Separator



VCP-10, 11

B46 Magnetic Chip Collector



VCP-15

B46 Magnetic Separating Bar Unit



VMS-7B

B46 Magnetic Separating Bar Unit



VMS-9B



Magnetic Tools System

B47 Permanent-Electro Magnetic Chuck



VPE-2540 ~

B48 Permanent-Electro Magnetic Chuck



VPE-40100 ~

B49 Permanent Magnetic Lifter (ON/OFF Type)



VML-100

B49 Permanent Magnetic Lifter (ON/OFF Type)



VML-600

B49 Permanent Magnetic Lifter (ON/OFF Type)



VML-2000

B51 Magnetic Lifter



VGP-100, 200

B51 Magnetic Lifter



VML-150

B51 Magnetic Lifter



VML-80

B51 Demagnetizer



VML-140

B52 Demagnetizer



VDM-40, 50

B52 Demagnetizer



VDM-68

B53 Demagnetizer



VDM-8, 11

B53 Mini Type Demagnetizer



VDM-9

B53 Tunnel type Demagnetizer And Magnetizer



VDM-150, 250, 450

B54 Chip collector Mini Handy Type



VCC-16

B54 Chip Collector With Adjustable Arm Type



VCC-17A

B54 Chip Collector With Wheels



VCC-19

B54 Chip Collector With Flexible Arm



VCC-20

B54 Chip Collector With LED



VCC-21

Magnetic V Block

B55 Magnetic V Block



VCP-25

B55 Magnetic V Block



VCP-26

B55 Magnetic V Block



VCP-26

B55 Magnetic V Block



VCP-27

B55 Magnetic V Block

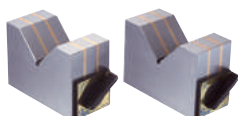

VCP-29,30

B56 Magnetic Square Block



VCP-31,32

B56 Magnetic Square Holder



VCP-40

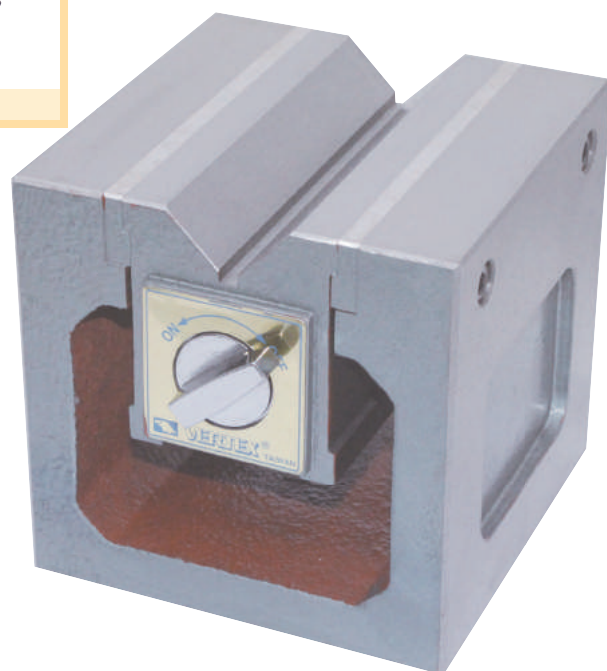



Magnetic Tools System

B57

Magnetic Tools



VMB-B

B57

Magnetic Tools



VMB-01

B57

Magnetic Tools



VMB-02

B57

Magnetic Tools



VMB-03

B57

Magnetic Tools



VMB-181

B57

Magnetic Tools



VMB-185

B58

Magnetic Tools



VMB-70

B58

Magnetic Tools



VMB-106

B58

Magnetic Tools



VMB-106H

B58

Magnetic Tools



VMB-160

B58

Magnetic Tools



VMB-180

B57

Magnetic Tools



VMB-06, VML-A

B58

Magnetic Tools



VML-B, C

B60

Magnetic Tools



VML-M, VTB-120

B60

Magnetic Tools



VMB-00-12

B61

Magnetic Tools



VMF-112, 113

B61

Magnetic Tools



VH-70

B61

Magnetic Tools



VMF-102A, 102B

B59

Magnetic Tools



VMS-1/4, 3/8

B62

Magnetic Tools



VMH-54

B62

Magnetic Tools



VMH-62

B62

Magnetic Tools



VMH-63

B62

Magnetic Tools



VMH-64

B62

Magnetic Tools



VMH-65

B63

Thin Round Magnet



VMH-D13

B63

Thin Round Magnet

NEW



VMH-D30

B63

Round Magnet Holder

NEW



VMD-R30, 50

B63

Round Magnet Holder

NEW



VMD-S14

B63

Round Magnet Holder

NEW



VMD-S20

B64

Magnetic Tapper

NEW



VTM-13

B64

Magnetic Clamp



VCC-30, 31

B64

Magnetic Quick Clamp



VCC-33, 34, 35

B65

Multi-Function Mist Coolant System



VCS-500

B65

Mist Coolant With Magnetic Base



VMH-71

B65

Diamond Dressing Tools



VDR-1010-5012

Dial Ganuge Stand



Nozzle Kit

B66 Adjustable Magnetic Nozzle Kit



CL-03

B66 Adjustable Magnetic Nozzle Kit



CL-03A

B66 Adjustable Magnetic Nozzle Kit



CL-02

B66 Adjustable Magnetic Nozzle Kit



CL-02, 02A

B66 Adjustable Coolant Hose



CL-01

B66 Adjustable Coolant Hose



CL-01A

B66 Adjustable Coolant Hoses & Valves



L2-S

B66 Adjustable Coolant Hoses & Valves



S-1

B67 Adjustable Coolant Hoses & Valves

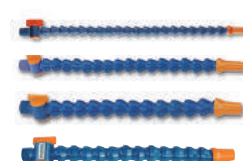

VHK-1/4, 3/8, 1/2, 3/4

B67 Adjustable Coolant Hoses & Valves

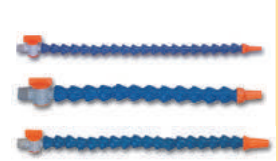

VHK-1/4A, 3/8A, 1/2A

Coolant Hose

B68 1/4" System



V-82020 ~

B68 1/4" System



V-82020 ~

B68 1/4" System



V-82020 ~

B69 1/2" System



V-84040 ~

B69 1/2" System



V-84040 ~

B69 1/2" System

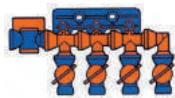

V-84040 ~

B70 3/8" System

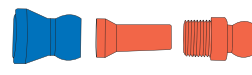

V-83030 ~

B70 3/8" System

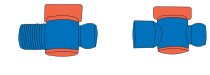

V-86060 ~

B70 3/4" System



V-86060 ~

B70 3/4" System



V-86060 ~

Paper Filter

B71 Paper Filter



PF-20 ~ 160

B71 Magnetic Separator



MC-20 ~ 60

B71 Magnetic Separator



MC-80 ~ 160

B72 Magnetic Separator & Paper Filter



MC+PF-20 ~ 60

B72 Magnetic Separator & Paper Filter



MC+PF-80 ~ 160

Coolant Tank

B73 Coolant Tank



VC-601

B73 Coolant Tank



VC-602

B73 Dust-Suction And Coolant Tank



VC-603

B73 Dust-Suction And Coolant Tank



VC-606

Oil Skimmer

B74 Oil Skimmer With Belt Type



VOS-800

B74 Oil Skimmer With Belt Type



VOS-810

B74 Oil Skimmer With Belt Type



VOS-820

B74 Oil Skimmer With Belt Type



VOS-830

B74 Oil Skimmer With Rotary Plate Type



VOS-850



Gauge Block

B75 Precision Gauge Blocks



VGB-112-0 ~

B75 Ceramic Gauge Blocks



VGB-112T-0 ~

B76 Ceramic Gauge Blocks



VGB-112C-0 ~

B76 Ceramic Gauge Blocks



VGB-87C-0 ~

Surface Plate

B77 Cast Iron Surface Plates

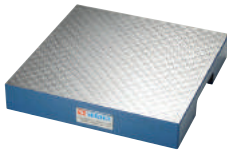

VS-01 ~ 13

B77 Cast Iron Surface Plates Stand



VSD-09N ~ 13N

B78 Black Granite Surface Plates



VSG-04 ~ 21

B78 Black Granite Surface Plates Stand



VSGD-09N ~ 21N

B78 Black Granite Surface Plates Stand



VSGD-09N ~ 21N

Granite Ruler / Block / Stand / Pin Gauge

B79 Granite Square Rulers



VQR-400, 500

B79 Granite Straight Rulers



VSR-630

B79 Granite Straight Rulers



VSR-1000

B79 Granite Triangle Ruler



VGT-300 ~ 600

B79 Granite Triangle Ruler



VGT-300 ~ 600

B80 Granite V-Block

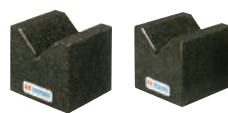

VGX-63

B80 Granite V-Block

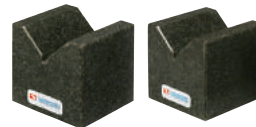

VGX-100

B81 Horizontal Leveling Instrument



VLI-200A, 300A

B81 Precision Square Level



VSL-200A, 300A

B81 Granite Surface Stand



VH-41 ~ 43

B81 Granite Surface Stand



VH-45 ~ 47

B81 Tester Arm Base



VTB-120

B81 Tester Arm Base



VTB-120

B82 Cleaning Paper



P-1000

B82 Concentric Test Stand

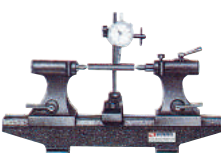

VCI-400

B82 Concentric Test Stand



VCI-200

B82 Pin Gauge



VPG-0B ~ 10B





Measuring Instrument System

B83 Precision Vernier Caliper



VVC-6" ~ 12"

B83 Digital Electronic Caliper



VEC-6" ~ 12"

B83 Dial Caliper



VDC-6 ~ 12

B83 Outside Micrometer



VOM-0025 ~ 100125

B83 Inside Micrometer



VIM-0530 ~ 100125

B83 Micrometer Stand



VH-19

B84 Dial Indicator



VDI-1

B84 Dial Test Indicator



VDI-0.8A

B84 Height Vernier Caliper



VHG-06 ~ 24

B84 Height Dial Caliper



VHD-12, 24

B84 Micrometer Stand



VMH-25

B84 Measuring Tool Kits



VVC-20

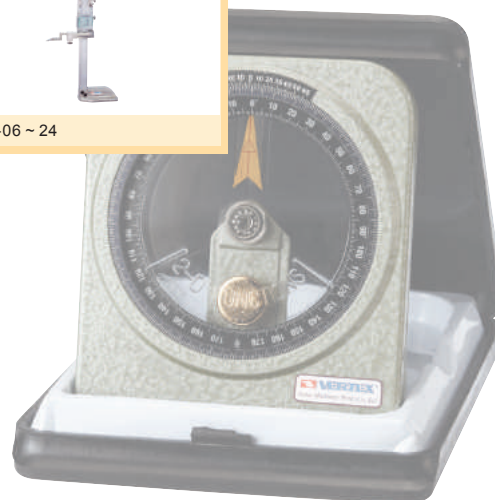

Angle Level System

B85 Angle Level



VAL-60

B85 Angle Level



VAL-50

B85 Angle Level



VAL-10

B85 Angle Level



VAL-30

B85 Angle Level



VAL-20

Gauge

B86 Hardness Tester



VHT-260

B86 Stainless Steel Ruler



VSR-150, 200, 300

B87 Thread Size & Depth Gauge



VSD-M3 ~

B87 Thread Size & Depth Gauge



VSD-M10

B87 Plug Gauge



VPG-3M ~ 36M

B87 Ring Gauge



VRG-3 ~ 36





ER Collet Chuck System

C01 ER Spring Collet Chuck System

C03 ER Spring Collet Chuck System

ER-8/11/16/20

C07 ER Spring Collet Chuck System

ER-25/32/40/50

C08 ER-Type Coolant Collet

ER-L System

C09 ER-GB Tap Collets

NEW

ER-GB

C11 ER Spring Collet Chuck System

V-101~226

C12 ER Spring Collet Chuck System

V-231~250

C13 ER Spring Collet Chuck System

V-301~318

C14 ER Spring Collet Chuck System

V-401~452

C14 ER Collet

V-401~452

C15 ER Spring Collet Chuck System

V-530-524

C16 ER Spring Collet Chuck System

V-601-663

C17 ER Spring Collet Chuck System

NEW

V-551-560A

C17 ER Spring Collet Chuck System

NEW

V-691A-698D

C18 Clamping Nuts For Collets

V-800~811

C18 Clamping Nuts For Collets

V-800~811

C19 Clamping Wrench For Collets

V-820~828

C19 Clamping Wrench For Collets

V-820~828

C20 ER Spring Collet Chuck System

V-700~727

C20 ER Spring Collet Chuck System

V-700~727

C21 ER Spring Collet Chuck System

V-770-742A

C22 ER Spring Collet Chuck System

V-737-799

C23 ST/ER Straight Shank With Double Head Spindle

V-830~837

C23 ST/ER Straight Shank With Single Head Spindle

V-841~848

C23 ST/ER Straight Shank With Single Head Spindle

V-841~848

C24 ER Collet Chuck System

BT30, 40-ER11 / 16 / 20 / 25 / 32

C25 ER-SK Taper Shank

V-741 ~ 744

C25 ER-SK Taper Shank

V-745 ~ 749A

C25 ER-SK Taper Shank

V-751 ~ 763

C26 ER Spring Collet Chuck System

V-870 ~ 876

C26 ER Spring Collet Chuck System

V-878 ~ 890





OZ Collet Chuck System

C27 Milling Chuck



VB-MT/ R8 / NT

C28 Milling Collet Chuck Kit



VB-101~116

C29 DIN 6388 Collet For Milling Chuck



OZ-1602~3247, OZ-3206~3247, OZ-2503~2540

C30 DIN 6388 Nuts & Wrench



OZ-25N, 32N, 25W, 32W

C31 Milling Collet Chuck



VB-241~234, VB-BT40 / 50

C32 Milling Collet Chuck



VB-226-259

C33 Milling Collet Chuck



VB-130-167B

C34 Milling Collet Chuck



VB-261-291

C Type Chuck

C35 Multi-Lock Milling Chuck



VB-431 ~ 452

C36 Multi-Lock Milling Chuck



VB-344A ~ 578

C37 C-20,25,32,42 Collet



C-20, 25, 32, 42

C37 C-20,25,32,42 Wrenches



C-20W, 25W, 32W, 42W

5C R-8, MT-Collet

C38 Quick-Change Tooling System



VD-101 ~ 105

C38 Quick-Change Tooling System



VD-111 ~ 115

C39 TG 100 Collet System



TG10-01 ~ 57

C40 5C Collet System



VE-5C

C40 5C Collet System



VE-5CN

C40 5C Collet System



VE-5CB

C40 R8 Collet System



R8-3 ~ 20 / 1/8 ~ 3/4

C41 U2 Collet System



NO.1

VE-U2-3 ~ 16 / 1/8 ~ 5/8

C41 U2 Collet System



NO.2

VE-U2-18 ~ 25

C41 MT3 Collet System



MT3-4 ~ 20 / 1/8 ~ 3/4

C42 Drill Chucks Arbor



R8

VJ-121 ~ 124

C42 Drill Chucks Arbor



MT3, 4, 5

VJ-126-1 ~ 138-2

C42 Drill Chucks Arbor



C20, 25, 32

VJ-139 ~ 143

Sleeve

C43 Morse Taper Sleeve



VQ-101 ~ 110

C43 Morse Taper Extension Sockets



VQ-111-1 ~ 120

C43 R8 Morse Taper Sleeve



VQ-121, 122, 123





Face Mill Arbor System

C44 Face Mill Arbor



VF-101 ~ 137

C45 Morse Taper Adapter



VI-101 ~ 111

C45 Morse Taper Adapter



VI-131 ~ 138

C46 Jacobs Taper Drill Chuck Arbor



VJ-103, 106, 109, 111, 112

C46 Horizontal Milling Arbor



VL-110

C46 Tang For Morse Taper Shank



VMTS-2, 3, 4, 5

C47 Oil-Feed Holder / Slo



BT40SLO32 / 40, OC-32 / 40

C48 Face Mill Arbor



BT-101 ~ 121, 150 ~ 166

C49 Drill Chuck Holder / APU



BT-180 ~ 188

C49 Morse Taper Adaptor



BT-204 ~ 231

C50 Jacobs Taper Arbor



BT-315 ~ 333-1

C50 Lever Checking Holders



BT40-M8, BT50-M8

C50 Test Arbor



A30, A40, A50

C51 Sidelock End Mill Holder



BT-436 ~ 479

Pull Studs

C52 Pull Studs BT



BT-501 ~ 512

C52 Pull Studs



BT-516 ~ 521

C53 Pull Studs DIN69872



BT-522 ~ 532

C54 Pull Studs



BT-533 ~ 539

C55 Pull Studs CAT



BT-540 ~ 548, 556, 560 ~ 561

Mill Holder

C56 Complete NC Tooling Set



VBT-30-0720 ~

C59 Face Mill Holder DIN69871A



DIN69871A
SK-112 ~ 120

C59 Morse Taper Holder-DIN 6383



DIN69871A
SK-214 ~ 220

C60 Sidelock End Mill Holder DIN69871



DIN69871A
SK-417 ~ 431

SK.CAT

C60 Drill Chuck Holder / APU DIN69871A



DIN69871A
SK-509 ~ 516

C61 Face Mill Holder



CAT-40 / 50-FMA ~

C61 Side Lock Holders



USA
CAT-40 / 50-SL ~

C61 Morse Taper Holders



USA
CAT-30 / 40 / 50-MTA ~



DC System

C62 DC High Speed Slim Chuck System



BT30 / 40-DC6-60, 90

C63 Cylindrical Shank Of DC Slim Chuck



ST12 / 16 / 20 / 25-DC6

C63 Set Of DC Collets And Collet Chuck



SST12 / 16 / 20 / 25-DC6

C64 Small Collet Of Slim Collet Chuck



DC6-2 ~

C64 Collet For End Mill Shank



DC6-3E, 4E, 6E



HSK System

C65 HSK-A63, A100 (DIN69893A) ER Collet Chucks



HSK-A63 / A100-ER ~

C65 HSK-A63, A100 (DIN69893A) OZ Collet Chucks



HSK-A63 / A100-OZ ~

C66 HSK-A63, A100 Morse Taper Holders



DIN69892A

HSK-A63 / A100-MTA ~

C66 HSK-A63, A100 Face Mill Holders



DIN69893A

HSK-A63 / A100-FMA ~

C66 HSK-A63, A100 Face Mill Holders



DIN69893A

HSK-A63 / A100-FMB ~

SK System

C67 SK Spring Collet System



SK-6 / 10 / 16 / 20 / 25

C69 BT-SK Collet Chuck System



SKB-201 ~ 315

C70 ST-SK Straight Chuck



SKS-210 ~ 214

C70 Set Of SK Collet And Straight Chuck



SKS-231 ~ 234

C70 SK Nut And Wrench



SKN / SKW-101 ~

Keyless Drill Chuck System

C71 3D-Taster



V-3D

C71 KNT Type Keyless Drill Chucks



KNT-8, 13, 16

C72 Integrated Type Keyless Drill Chucks



INT-8 / 13 / 16-CAT30, 40, 50

C72 Integrated Type Keyless Drill Chucks



BT / SK / NT40-VRL13, 16

C73 Integrated Type Keyless Drill Chucks



INT-8, 10, 13, 16 ~

C73 Integrated Type Keyless Drill Chucks



INT-8, 10, 13, 16 ~

C75 Keyless Drill Chucks



11015 ~ 11034

C75 Keyless Drill Chucks



11061 ~ 11075

C76 Keyless Drill Chucks



12201-1 ~ 12205-4

C76 Keys Steel



14001 ~ 14009

C77 Key Type Drill Chucks



10006 ~ 10074

C77 Ball Bearing Key Type Super Chucks



12011 ~ 12006

C78 Key Type Drill Chucks



10001 ~ 10079

C78 Key Type Drill Chucks



10001 ~ 10079

C78 Key Type Drill Chucks



10001 ~ 10079

C79 Key Type Drill Chucks Stainless



10090 ~ 10092-3

C79 Keyless Drill Chucks Stainless



16001-30, 31, 61

C79 Keys For Stainless Key Type Drill Chuck



15001 ~ 15003



Boring Head System

C80 Taper Shank For Boring Heads Series BST, VBK



C80 Taper Shank For Boring Heads Series BST, VBK



BST-

C80 Taper Shank For Boring Heads Series BST, VBK



VBK-

C81 Large Diameter Twin-bit Rough Boring



RBH-200LA~900LA

C81 Large Diameter Finish Boring Head



FBH-200~900

C82 Indexable Twin-bit Rough Boring Head RBH



RBH-

C83 Taper Shank For Boring Heads



C83 Extension (Reduced)



VBK2 / 3 / 4 / 5 / 6 ~

C83 Extension (Reduced)



VBK1 / 2 / 3 / 4 / 5 / 6 ~

C84 Indexable Twin-bit Rough Boring Head RBH-LA



RBH25 ~ 900 ~

C84 FBH Finish Boring Head



FBH-20 ~ 150

C85 FBH Finish Boring Head



CB14, 5, 6

C85 Small Diameter Boring Head CB14



BJ1008 ~

C87 Precision Finish Boring Head Sets



VBHD-BT / SK / NT / HSK

C88 Precision Finish Boring Head Sets



VBHE-BT / SK / NT / HSK

C89 Micro Boring Head Set



VBH55-BT40, 50

C90 Micro Boring Head Set



VBH68-BT40, 50



C91 High Precision Boring Head Set



VBH620-NT / BT / SK

C92 High Precision Boring Head Set



VBH2084-R8 / NT / BT / SK / MT

C93 Universal Boring And Facing Master Head



VBHU-202 ~ 214

C93 Universal Boring And Facing Master Head



VBHU-202 ~ 214

C95 Boring Head Sets



VBH-102 ~ 113

C95 Boring Head Sets



VBH-MT / R8 / NT / SK / BT / C25

C96 Boring Head Set C-Type



VBHC-R8 / MT / NT / BT / C20

C96 Boring Head Set C-Type



VBHC-R8 / MT / NT / BT / C20

C97 Boring Head Shank C-Type



VBC-R8 / NT / MT / BT / C20

C98 C-Type Boring Head



Inch mm

VBC-2

C98 C-Type Boring Head



Inch mm

VBC-3

C98 C-Type Boring Head



Inch mm

VBC-4



Touch Point Sensor System

C99 Touch Point Sensor



VPS-20B, 32B

C99 Touch Point Sensor



VPS-20

C99 Touch Point Sensor



VPS-32

C100 Touch Point Sensor



VPS-201

C100 Touch Point Sensor



VPS-201C

C100 Touch Point Sensor



VPS-401

C100 Touch Point Sensor



VPS-401C

C101 Touch Point Sensor



VPS-301

C101 Touch Point Sensor



VPS-301S

C101 Touch Point Sensor



VPS-302

C101 Touch Point Sensor



VPS-302S

C101 Touch Point Sensor



VPS-301C

C101 Touch Point Sensor

NEW



VPS-302C

C101 Touch Point Sensor

NEW



VPS-303



Presetter System

C102 Height Presetter



HP-50Z, 50ZM, 100Z, 100ZM

C102 Height Presetter



HP-100Z, 100ZM

C102 Height Presetter



HP-100Z, 100ZM

C103 Electronic Tool Length Setter



HP-100EM

C103 Electronic Tool Length Setter



HP-50EM

C104 Z-Zero-Setter



HP-50B / BM

C104 Z-Zero-Setter



HP-50A / AM

C104 Z-Zero-Setter



HP-100A / AM

C105 Height Presetter (For Machining Center)



HP-100

C105 Centering Indicator



VCI-170

Drill Tapper System

C106 Reversible Tapping Attachment for Drilling & Milling Machine



K1 / 2 / 3 / 4 ~

C106 Tap Chuck Series



VTA13/ 16 / 18 ~

C106 Drill Tapper



VDT-33

C107 Reversible Tapping Attachments



VTA7, 12, 20 ~

C107 Rubber Flex Collet For VTA Tapper



FC-10, 11, 20, 21, 30, 31

C107 Connecting Arbor for VTA20-M20



MT3-M20, MT4-M20

C108 Tap Chuck



VTA-13-11, 12

C108 Expansible Tapping Holder



VET-271~274, 260, 261

C109 Expansible Tapping Holder



VET-102, 202, 252, 303

C109 Expansible Tapping Holder



VET-105, 106, 253, 254



Tapping System

C110 Quick Change Tapping Chuck



European Type

C111 Quick Change Tapping Chuck



WF-BT30/BT40/SK30/SK40

C111 Quick Change Tapping Chuck



WF-BT50/SK50

C112 Quick Change Tapping Chuck



WF-ST

C112 Quick Change Tapping Chuck



WF-MT

C113 Quick Change Tapping Chuck



WFE-BT40

C113 Quick Change Tapping Chuck



WFE-BT50

C114 Quick Change Tapping Chuck



BT40-SF

C114 Quick Change Tapping Chuck



BT50-SF

C115 Quick Change Tapping Chuck



ST-SF

C115 Quick Change Tapping Chuck



MT-SF

C115 Quick Change Tapping Chuck



JTA-SF

C116 Quick Change MT Tapping Chuck Set



QVT-312 ~ 520

C116 Quick Change MT Tapping Chuck Set



QVT-712, 812, 720, 820

C117 Tapping Collet Reducer Adapter



TC 312 / 820 / 1433-AD

C117 Adjustable Wrenches



VWR-40, 60

C118 Quick Change Tapping Chuck



TC 312 DIN 371 8PCS / SET

C118 Quick Change Tapping Chuck



TC 312 DIN 376 8PCS / SET

C118 Quick Change Tapping Chuck



TC 820 DIN 376 8PCS / SET

C119 Quick Change Tapping Collet



JIS

TC 312 / 820 / 1433

C121 Quick Change Tapping Collet



DIN 371 / 376

TC 312 / 820 / 1433

C122 Quick Change Tapping Collet



ISO 529 / 2283

TC 312 / 820 / 1433

C123 Quick Change Tapping Collet



ANSI

TC 312 / 820

C124 Quick Change Tapping Collet



JIS

TC 312B / 820B / 1433B

C126 Mini Type Arm Type Air Tapping Unit



VAT-708 ~ 724

C126 Small Arm Type Air Tapping Unit



VAT-1408 ~ 1424

C127 Arm Type Air Tapping Unit



VAT-1608 ~ 1624

C128 Air Tapping Unit



VAT-1908 ~ 1924

C128 Air Tapping Spindle



VAT-SP ~ 24

C128 Parallel Arm For Air Tapping Unit

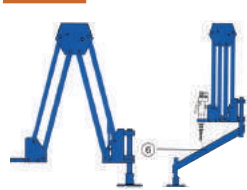

VAT-ARM ~

C129 Adjustable Angle Head For Air Tapping Unit



AT08 / 12 / 16 / 20 / 22 / 24-90

C129 Magnetic Base For Air Tapping Unit



VLM-300A, 600A

C130 Mist Coolant System For Air Tapping Unit



VAC-08

C130 Collet Rack For Air Tapping Unit



VCR-08



Tooling Setting Stand

C131 Deluxe Type Tool Setting Stand



VTD-1 ~ 10

C131 Simple Type Tool Setting Stand



VTS-BT / SK-30, 40, 50

C132 Tool Holder Locking Device



VTG-BT30, 40, 50

C132 Tool Holder Locking Device



VTL-BT / SK / NT-30, 40, 50

C132 Tool Holder Locking Fixtures



VTL-HSK40, 50, 63

Spindle Taper Wiper

C133 Spindle Taper Wiper



VTW-30, 40, 50

C133 Spindle Taper Wiper



VTW-30R, 40R, 50R

C133 Spindle Taper Wiper



VTW-50H, 63H

Sheath Rack

C134 Tooling Trolleys



VTT-2-30 / 40 / 50 / HSK63

C134 Tooling Trolleys



VTT-5-30 / 40 / 50 / HSK63

C134 Tooling Trolleys



VTT-6-30 / 40 / 50 / HSK63



C135 Tooling Rack Stand



VTT-30/30-50

C135 Tooling Rack Stand



VTT-31/30-50

C135 Tooling Rack Stand



VTT-30/31-HSK63

C135 Tooling Rack Stand



VTT-30/30-50

C135 Tooling Cart



VTT-21

C136 Tooling Cart



VTT-11

C136 Tooling Cart



VTT-12

C136 Tooling Cart



VTT-12

C136 Tooling Rack



VTTR-30TR

C137 Tooling Sheath Rack



VTTR-BT-30 / 40 / 50 / HSK63

C137 Tooling Sheath



VTTS-BT-30 / 40 / 50

C137 Tooling Sheath



VTTS-BT-30 / 40 / 50

C137 End Mill Sheath Rack



VMS-2

C137 Cutting Tool Sheath Rack



VMS-3

C137 Tooling Rack Stand



VTC-20

C137 Tooling Rack Stand



VTC-20

C137 Tooling Rack Stand



VTC-20



Tool Cabinet

C138 Tool Cabinet



VTC-23

C138 Tool Cabinet



VTC-25

C138 Tooling Trolleys



VTC-100

C139 Workbench



VWB-1580

C139 Hydro Lift Table



VLT-300

C139 Hydro Pallet Trolleys



HPT-20NS, 20NM, 20WL

C140 Parts Cabinet



VA1-, VA6-, VA7-

C140 Tool Box



VTB-102, 901

C140 Parts Storage



VHB-1218 ~ 3045

Pallet

C141 Economical Pallet



VEPT-01, 02

C141 Economical Pallet



VEPT-01, 02

C141 Heavy Duty Pallet



VHPT-H01

C141 Heavy Duty Pallet



VHPT-H01

C135 Tooling Cart





Live Center System

E01 Light Duty Live Center



VPC-MT1, MT2, MT3, MT4, MT5

E01 Live Lathe Center -A Type



VLC-212, 213, 214, 215

E01 Live Lathe Center -A Type



VLC-212, 213, 214, 215

E01 Live Lathe Center -B Type



VLC-213B

E01 Live Lathe Center -B Type



VLC-214B

E02 High-Speed NC Live Center-A Type



VLC-MT3A, MT4A, MT5A, MT6A

E02 High-Speed NC Live Center-B Type



VLC-MT3B, MT4B, MT5B

E02 High-Load NC Live Center-A Type



VCF-MT3A, MT4A, MT5A

E02 High-Load NC Live Center-B Type



VCF-MT3B, MT4B, MT5B

E02 High-Load NC Live Center-B Type



VCF-MT3B, MT4B, MT5B

E03 Inter-changeable Points Live Center



VLC-312, 313, 314

E03 High Speed NC Interchangeable Points Live Center



VCS-MT3, MT4, MT4P, MT5P

E04 High Load Interchangeable Points Live Center



VCP-MT4, MT5

E04 High Speed Live Center-A Type

NEW



VLC-512, 513, 514, 515

E04 High Speed Live Center-B Type

NEW



VLC-513B, 514B, 515B

E04 High Speed Live Center-B Type



VLC-513B, 514B, 515B

Lathe Center System

E05 Bull Nose Pipe Center



VLC-

E05 Bull Nose Pipe Center



VLC-

E05 Bull Nose Pipe Center



VLC-

E06 Lathe Centers

NEW



VLC-120, 121, 122

E06 Lathe Centers

NEW



VLC-112, 113, 114, 115, 116

E07 Work-Driving Center



VDK-32-MT4

E07 Work-Driving Center



VDK-23-MT4

E07 Work-Driving Center



VDK-15-MT4

E07 Work-Driving Center-Changeable Tips



VDC-30-MT4

E08 Inter-Changeable Point Rolling Center

NEW



VLC-612, 613, 614, 615

E08 Live Lathe Center

NEW



VLC-172, 173, 174, 175





Centering Chuck System

E09 3 Jaw Self Centering Chuck



VSC-3A ~ 25A

E09 3 Jaw Powerful Self Centering Chuck



VSK-6A, 8A, 10A, 12A, 13A, 16A

E10 4 Jaw Self Centering Chucks



VPS-6A, 7A, 8A, 10A, 12A

E10 4 Jaw Self Centering Chucks (2-Pices Jaw)



VPS-6AK, 8AK, 10AK, 12AK

E10 3 Jaw Powerful Camlock Type Self-Centering Chuck



VSKC-6A, 8A, 10A, 12A

E11 DIN-Type 3-Jaw Self-Centering Chucks



VSC-3D ~ 10D

E11 4-Jaw Independent Chuck Plain Back



VKC-4 ~ 50

E12 3-Jaw Scroll Chuck

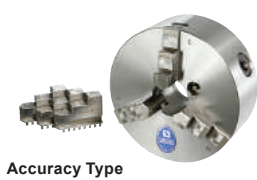

Accuracy Type

VSC-3 ~ 16

E12 3-Jaw Powerful Scroll Chuck



Accuracy Type

VSK-4 ~ 16

Thin Chuck

E13 Machining Jaw Chuck



VMJ-6, 8, 10, 12

E13 Super Thin Chucks



VNBK-6, 8, 10, 12

E14 Vertical Machining Chuck



VMJ-150, 200, 250, 300

Power Chuck

E15 Soft Jaw For SK-Type Chuck



VSJ-4 ~ 16

E16 Soft Jaw Hydraulic Power Chucks



Standard

VHC-5 ~ 24

E16 Soft Jaw Hydraulic Power Chucks



Aluminium

VHC-8A, 10A

Jaw Forming

E17 Soft Jaw Forming Ring



VFR-05, 06, 08, 10, 12, 15

E18 Soft Jaw Forming Disc



VFRD-6, 8, 9, 10, 12

E18 T Nut For Hydraulic Chuck



B-205T, 206T, 208T, 210T, 212T

E18 Hard Jaws For Hydraulic Power Chucks



HJ-05, 06, 08, 10, 12, 12-1, 15, 15-1

Power Chuck System

E19 3-Jaw Wedge Type Through-Hole Power Chuck (Without Adaptor)



N-205A4 ~ 215A11

E20 2-Jaw Wedge Type Through-Hole Power Chuck (Without Adaptor)



NT205 ~ NT215

E21 3-Jaw Wedge Type Non Through-Hole Power Chuck (Without Adaptor)



V-206A5 ~ 215A11

E22 Super High Speed Through Hole Rotary Hydraulic Cylinder



M1036 ~ M2511

E23 Non Through Hole Rotary Hydraulic Cylinder (With Valves)



MS105, 125, 150, 200

E23 4-Jaw Wedge Type Through-Hole Power Chuck (Without Adaptor)



VNIT-208, 210, 212, 215

E24 6-Jaw Awl Type Chucks



VAS-4, 6

E24 Lathe Collet Chucks



CR42A5, 42A6, 60A6

E25 Lathe Collet



C26 / 42 / 60 / 80

E27 Tool Post Grinder ON Lathe



VGR-100, 125, 150, 165, 175, 185

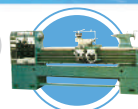

VDI System

E31 Axial Drilling And Milling Heads

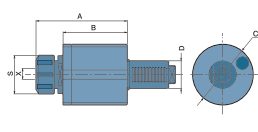

E32 Radial Drilling And Milling Heads-Back Ward Type

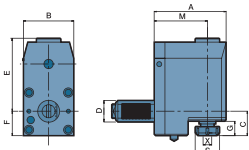

E33 Axial Drilling And Milling Heads

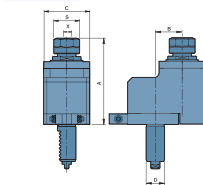

E34 Axial Drilling And Milling Heads

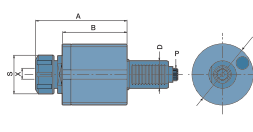

E35 Radial Drilling And Milling Heads-Backward Type

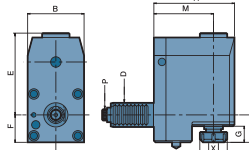

E36 Axial Drilling And Milling Heads-Offset

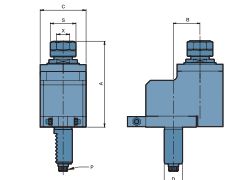

E37 Radial Double Drilling And Milling Heads

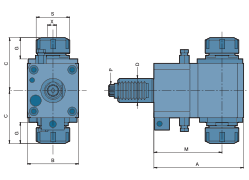

E38 Axial Drilling And Milling Heads

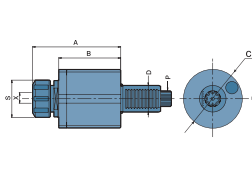

E39 Radial Drilling And Milling Heads

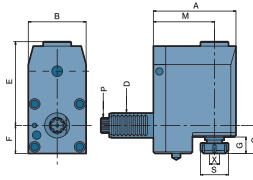

E40 Axial Drilling And Milling Heads

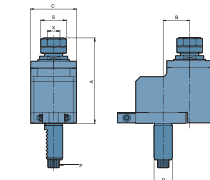

E41 Axial Drilling And Milling Heads-For "Baruffaldi" Type

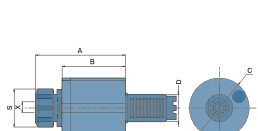

E42 Radial Drilling And Milling Heads-Backwards

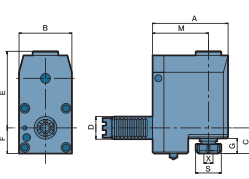

E43 Axial Drilling And Milling Heads

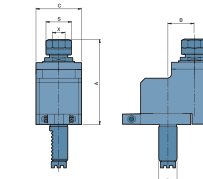

E44 Angular Heads

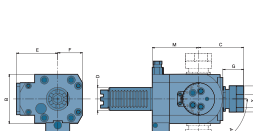

E45 Axial Drilling And Milling Heads-For "Dupomatic" Type

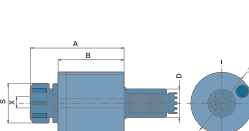

E46 Radial Drilling And Milling Heads

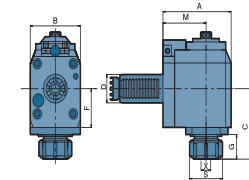

E47 Radial Drilling And Milling Heads

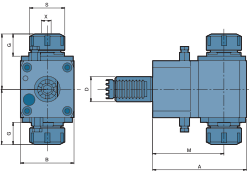

E48 Radial Static Holders

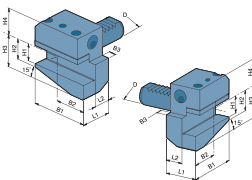

E49 Radial Static Holders

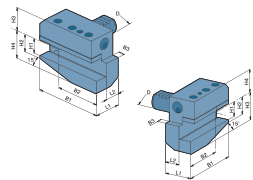

E50 Axial Static Holders

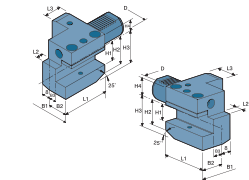

E51 Combined Static Holders

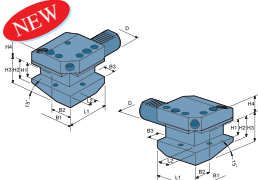

E52 Combined Static Holders

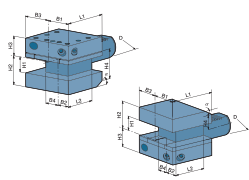

E53 Static Holders

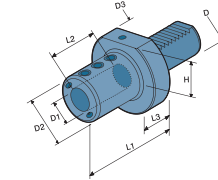

E54 Static Holders

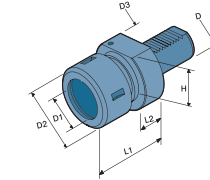

E55 Static Holders

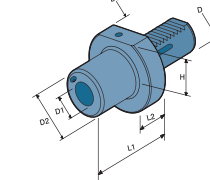

E56 Reducing Sleeves

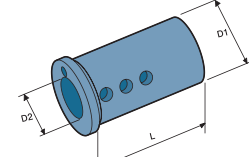

E57 Reducing Sleeves

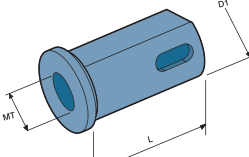

E58 H Type Milling & Drilling Head

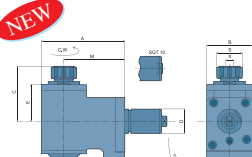

E59 H Type Milling & Drilling Head

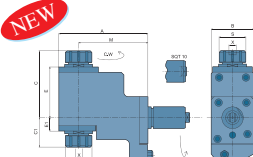

E60 V Type Milling & Drilling Head

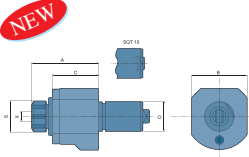

E66 U Drill Holder

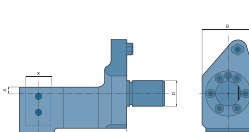

E67 Radial Drilling And Milling Heads

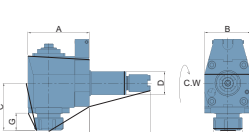

E68 Angular Heads

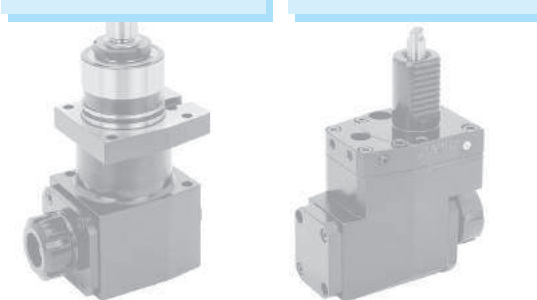
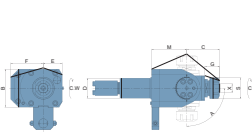

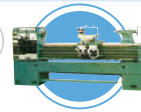

Tool Post System

E69 Quick Change Tool Post & Holders-Italian Style

NEW



VTP-

E70 Individually Piece Italian Style

NEW



VTP-F01-

E70 Individually Piece Italian Style

NEW



VTP-F02-

E70 Individually Piece Italian Style

NEW



VTP-F03-

E70 Individually Piece Italian Style

NEW



VTP-F04-

E71 Quick Change Tool Post & Holders-40 Positioning European Style

NEW



VTP-F40-

E71 Quick Change Tool Post & Holders-40 Positioning European Style

NEW



VTP-F40-

E72 Quick Change Tool Post & Holders-40 Positioning European Style

NEW



VTP-F40-

E72 Quick Change Tool Post & Holders-40 Positioning European Style

NEW



VTP-F40-

E72 Quick Change Tool Post & Holders-40 Positioning European Style

NEW



VTP-F40-

E72 Quick Change Tool Post & Holders-40 Positioning European Style

NEW



VTP-F40-

E72 Quick Change Tool Post & Holders-40 Positioning European Style

NEW



VTP-F40-

E73 Quick Change Tool Post American Type

NEW



VTP-F50-

E74 Quick Change Tool Post American Type

NEW



VTP-F50-

E74 Quick Change Tool Post American Type

NEW



VTP-F50-

E74 Quick Change Tool Post American Type

NEW



VTP-F50-

E74 Quick Change Tool Post American Type

NEW



VTP-F50-

E75 Quick Change Tool Post American Type

NEW



VTP-F50-

E75 Quick Change Tool Post American Type

NEW



VTP-F50-

E75 Quick Change Tool Post American Type

NEW



VTP-F50-





Milling Cutter System

F01 Face Milling Cutter 45°



SE545 / 445-3, 4, 5, 6, 8, 10, 12

F01 Face Milling Cutter 65°



SP535 / 435-3, 4, 5, 6, 8, 10, 12

F02 Face Milling Cutter 75°



FP-3, 4, 5, 6, 8, 10, 12

F02 Face Milling Cutter 90°



TP-63 ~ 300

F03 Round Insert Milling Cutter



RM-5R / 8R-50, 63

F03 Shoulder End Mills



SAE-20 ~ 63

F04 High-Speed Face Milling Cutter 45°



HCB-50 ~ 200

F04 High-Speed Face Milling Cutter 45°



HCB-63 ~ 200

F04 High-Speed Face Milling Cutter



FMC-50 ~ 160

F05 Round Insert End Mills



C20 / 25 / 32-4R, 5R ~

F05 Drilling & Milling Cutter



C16 / 20 / 25 / 32-DM ~

F06 High Speed Shoulder Mills



C16 / 20 / 25 / 32-SS ~

F06 High Speed Shoulder Mills



C16 / 20 / 25 / 32-SS ~

F06 Ball End Mills



C20 / 25 / 32-AR ~

F07 High-Speed Rough End Mills



VAPX-1616 ~ 2625

F07 High-Speed Rough End Mills



VHRE- 21010 ~ 32520

F08 CRT Round Insert End Mills



CRT-6R32X / 35X150, 200

F08 Face End Mills



C-32-SE445-50, 63

F08 Shoulder Face Milling Cutter



TPS-50, 63

F09 45° Chamfering End Mills



TC12, TC40

F9 45° Chamfering End Mills



VCE-4521~4563

F9 T-Slot End Mills



VTE-2411~4922

F10 Chamfer Tool



CTH-51~314

F10 Chamfer Tool 6 pcs Kit



CTH-A

F11 Side Milling Cutter



VSM-1016 ~ 2016

F11 T-Side Milling Cutter



VTSC-416 ~ 825

F11 Shell-Type Rough Milling Cutter



VSRC-3, 80

F12 Power Super Drill 2D



VSD-

F12 Power Super Drill 3D



VSD-

F13 Cutting Holders



CGIH26 / 32-3

F13 Cutting Blocks



SUB20-26, 32 / SBU25-32

F14 Insert Type Boring Bar



BBAR-D16

F14 Insert Type Boring Bar



BBAR-D18

F14 Insert Type Boring Bar



BBAR-D20



Lathe Tool Holder

F15 Tool Holders

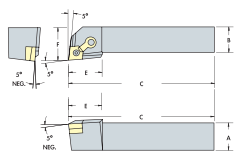

MCLN / MCRN / MTJN / MTEN

F16 Tool Holders

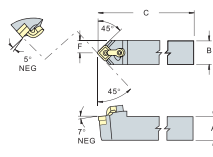

MSD / MVVN / MDJN / MVJN

F17 Tool Holders

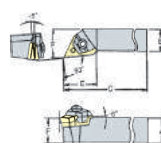

WTJN / WTEN / WTXN / WWLN

F18 Tool Holders

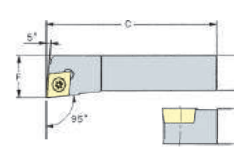

SCLC / SDJC / SVJC / SVVC

F19 Boring Bars

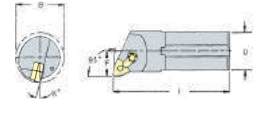

MWLN / MCLN / MDUN

End Mills System

F23 Universal End Mills

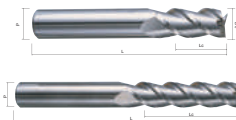

VE133, 135~

F24 Universal End Mills



VEA72, 82 ~

F25 Finishing End Mills



VEA74, 84 ~

F26 Ball Nose End Mills

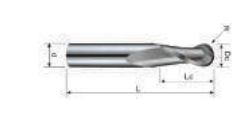

VBB12, 80 ~

F26 End Mills For Aluminium

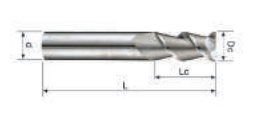

VEA92-3 ~ 20

F27 Solid Carbide End Mills For<48HRC



VE112, 122, 125, 127 ~

F28 Solid Carbide End Mills For<48HRC



VE114, 124, 126 ~

F29 Finishing End Mills<56HRC



VE164, 165 ~

F30 Solid Carbide End Mills For<68HRC



VE166, 167 ~

F30 4 Flute Carbide End Mill Set VE124-B
12 PCS/SET In Wooden Box



VE124-B

F30 4 Flute Carbide End Mill Set VE124
18 PCS/SET In Wooden Box



VE124-A

F30 2 Flute Carbide Ball Nose End Mill Set
VB222 9 PCS/SET In Wooden Box



VB222-A



F31 Finishing End Mills



VEC40-1.0 ~ 20.0, VED40-3 ~ 20

F32 Roughing End Mills

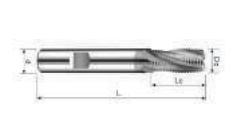

VFF08-6 ~ 20, VFF09-6 ~ 20

F33 Solid Carbide Ball Nose End Mills For<48HRC



VB221, 222, 232 ~

F33 Solid Carbide Ball Nose End Mills For<48HRC



VB242-3 ~ 20

F34 Ball Nose End Mills<56HRC

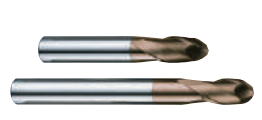

VB262, 263 ~

F34 Ball Nose End Mills



VBB61-1.0 ~ 12.0

F35 Solid Carbide NC/CNC Spot Drills



VDD903, 904, 913, 914 ~

F36 Twist Drills



VDD12-1.0 ~ 13.0

F37 Twist Drills



VDD13-1.0 ~ 13.0

F38 High Performance Drills



VDD30-2.0 ~ 13.0

F39 High Performance Drills



VDD31-3.0 ~ 20.0

F40 High Performance Drills



VDD32-3.0 ~ 20.0

F41 Combined Drill And Countersink



VDT08-0.50 ~ 5.00, VDTHS-1.6 ~ 6.0

F42 Machine Reamers In Steps Of 0.5mm



VR301-2.0 ~ 20.0

F43 Machine Reamers Carbide Tipped



VR303-10.0 ~ 40.0



End Mills

F44 Machine Reamers Long Length



VRC02-3.0 ~ 20.0

F44 Hand Reamers-HSS



VHM-03 ~ 12

F45 Adjustable Reamers



VAR-635 ~ 7000

F45 Outside Radius Shape End Mills



VCR-010 ~ 100

F46 Counterbore End Mills



VCB-03 ~ 18

F46 Metal Slitting Saws



VSS7505 ~ 7520

F46 H.S.S END MILLS

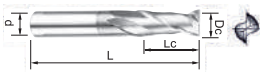

VES2-3.0 ~ 20.0

F46 H.S.S END MILLS



VES4-3.0 ~ 20.0

F47 H.S.S. Drill



HSD-10, 13

F47 H.S.S. Drill



HSD-10, 13



Hand Tap

F48 Hand Taps



VHT-H3 ~ H20

F48 Hand Taps



VHT-H3 ~ H20

F48 Spiral Fluted Machine Taps



VMT-S3 ~ S20

F48 Spiral Pointed Machine Taps



VMT-M3 ~ M20

Tap Wrenches With Ratchet

F49 Tap Wrenches With Ratchet



VPW-310, 512

F49 Tap Wrenches With Ratchet



VPW-118, 110, 112, 412, 520, 927, 1332

F49 Magnetic Tapper



VTM-13

F49 Magnetic Tapper



VTM-13

F49 Magnetic Tapper



VTM-13





Shock Absorber

G01 Shock Absorber



TK-90 , 120 , 160, 200

G01 Shock Absorber



SB-4, 6, 8, 10

G01 Shock Absorber



SC-1, 2 , 3

G01 Shock Absorber



SY-8, 12 ,16

G02 Shock Absorber



VSA-25K

G02 Shock Absorber



VSA-35K, VSA-35K-6RU

G02 Shock Absorber



VSA-150K

G02 Shock Absorber



VSA-150H

G02 Shock Absorber



VSA-150H

Slide Table

G03 Arbor Press



VAR-0, 1, 2, 3, 5

G03 Arbor Press



VARR-3, 5

G04 One Way Acme Thread Slide Table



ST-75, 100, 125

G04 One Way Acme Thread Slide Table



STA-160, 165, 200, 205, 300

G04 Vertical Dovetail Slide Table



SE-100, 150, 200, 250

G05 Precision Boring/ Mining Spindle Head



SH03, 04, 30, 40, 50

G05 Precision Boring/ Mining Spindle Head



SH03, 04, 30, 40, 50

G05 Precision Boring/ Mining Spindle Head



SH30A, 30B, 40A, 40B



Handle System

G06 Flat End Movable Handle



VFE-10, 83, 8, 165

G06 Ellipse Movable Handle



VEM-10, 83, 8, 6

G06 Ball Knobs



VKB-6AA ~ 12BA

G06 Hand Knobs



VKB-8K, 8KL

G07 Adjustable Hand Levers



VAH-6, 8, 10, 12

G07 Adjustable Hand Levers



VAH-620 ~ 1020

G07 Revolving Handles



VRL-8H, 8HA, 10H, 10HA, 10HB

G07 360° Swivelling Lock Handle



A Type B Type
VSA-1 ~ 4, VSB-1 ~ 4

G08 Crank Handle



VAH-21~23,31~32

G08 Shoulder Bolt



VLS-1320~1840

G08 Washer



VLE-W226~W3515

G08 Lifting Eye Bolts



VLE-6A ~ 24A

G09 Ball Plugger Screw-socket & Slotted



VBP-031 ~ 16I, VBP-03H ~ 16H

G10 PU-Hammer Series



VHM-38, 46, 50, 58, 60

G10 Hammer



VHM-25PE ~ 60PE



Sawing Machine System

G11 Universal Drill & Cutter Grinder



VDG-32N

G11 Horizontal Band Saws



HBS-7

G12 Horizontal Band Saws



HBS-7CE

G12 Saw Blade



HBS-106 ~

G13 Multi-Purpose Milling & Drilling Machine



MD-30B

G14 Vertical Band Sawing Machine



Y-310

G14 Vertical Band Sawing Machine



Y-360

G14 Vertical Band Sawing Machine



Y-400

G14 Vertical Band Sawing Machine



Y-500

Air Die Tool System

G15 Air Die Tool



VAG-500, 601A

G15 Air Die Tool



VAG-701

G15 Air Die Tool



VAG-609

G15 Air Die Tool



VAG-8241

G16 Air Die Tool



VAG-604

G16 Air Die Tool



VAG-605

G16 Air Die Tool



VAG-8242

G16 Air Die Tool



VAG-932

G17 Air Die Tool



VAG-318

G17 Air Die Tool



VAG-F30

G17 Air Die Tool



VAG-310

G17 Air Die Tool



VAG-320

G18 Air Die Tool



VAG-030

G18 Air Die Tool



VAG-050

G18 Air Die Tool



VAG-070

G18 Air Die Tool



VAG-070H

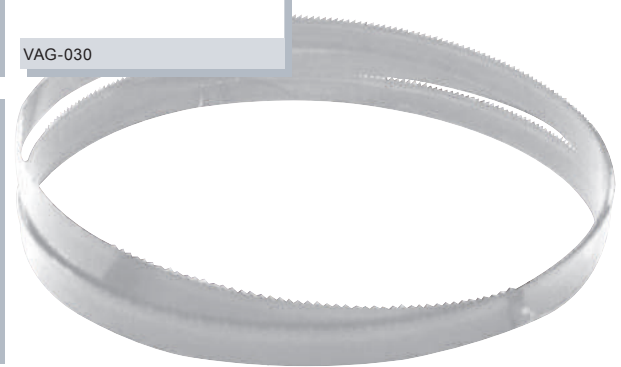



Air Die Tool

G19 Abrasive Mounted Point & Wheel For Air Tool



WA-303A ~ 310A

G19 Abrasive Mounted Point & Wheel For Air Tool



WF-304 ~ 312

G19 Abrasive Mounted Point & Wheel For Air Tool



WR-304 ~ 310

G19 Abrasive Mounted Point & Wheel For Air Tool



WE-303 ~ 310

G19 Abrasive Mounted Point & Wheel For Air Tool



WF-30P

G19 Abrasive Mounted Point & Wheel For Air Tool



WF-30S

G19 Abrasive Mounted Point & Wheel For Air Tool



WF-30C

G19 Handy Sponge Saner



VSS-436

G19 Handy Sponge Saner

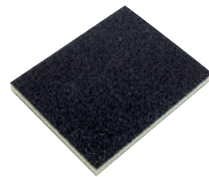

VSS-560

G20 Diamond Tools For Air Tool

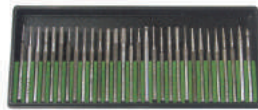

WG-30D

G20 Diamond Tools For Air Tool



WG-30D

Carbide Burrs

G21 Carbide Rotary Burrs

NEW



VRB-C6, C8, C10, C12

G21 Carbide Rotary Burrs

NEW



VRB-S6, S8, S10, S12

G21 Carbide Rotary Burrs

NEW



VRB-A6, A8, A10, A12

G22 Carbide Rotary Burrs

NEW



VRB-P6, P8, P10, P12

G22 Carbide Rotary Burrs

NEW



VRB-CR6, CR8, CR10, CR12

G22 Carbide Rotary Burrs



VRB-PC6, PC8, PC10, PC12

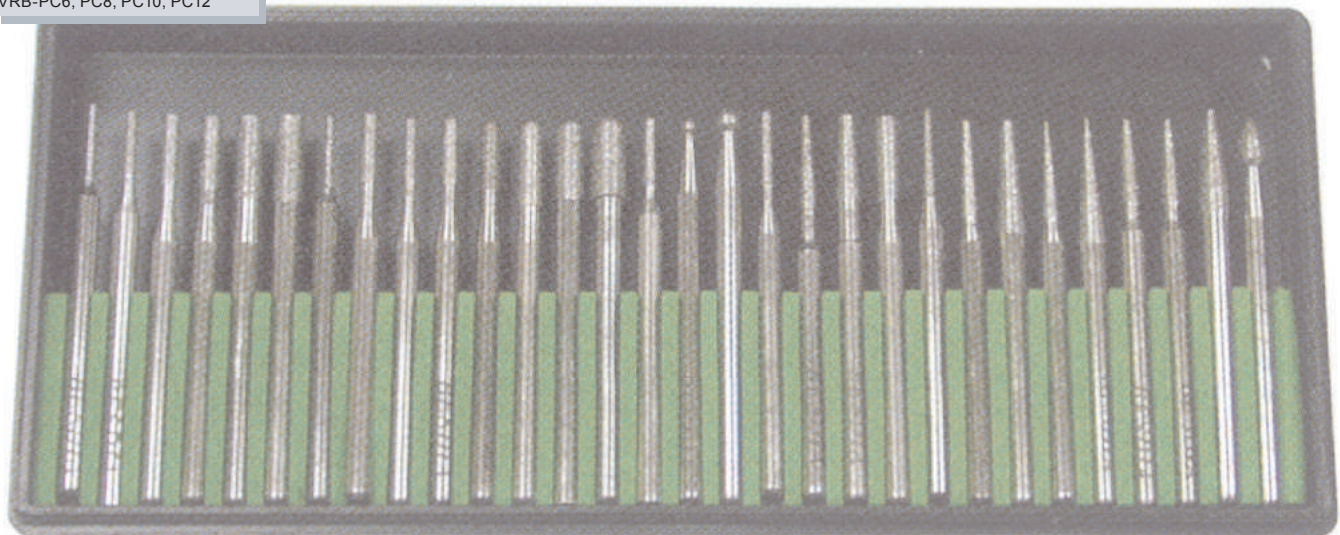



NC-Rotary Table

D01 NC-Rotary Table



VNCM-150 ~ 400L / R

D03 NC-Rotary Table



VNCM-150R

D03 NC-Rotary Table

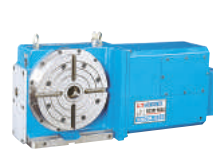

VNCM-220R

D03 NC-Rotary Table



VNCM-250R / 320R / 400R

D04 NC-Rotary Table



VNCX-10

D06 Tailstock For NC Rotary Table



TS-135 ~ 210 / 135 ~ 210-MT3

MC Power Vise

D07 MC Power Vise



VQC-100

D07 MC Power Vise



VQC-160

D07 MC Power Vise



EXP.

VQC-125FJL

D07 MC Power vise



EXP.

VQC-125MJL

D07 MC Power Vise



VQCV-125 / 160H-L/R

D07 NC Hydro Machine Vices



VNC

D07 Convenient Type Machine Vise

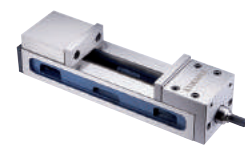

VCM-47

D07 Precision Pneumatic Ang-Fixed Power Vise



VMC-

D07 Precision MC Power Vise



VMC-

D07 Precision Compact MC Vise



VMC-

Base Plate

D9 Base Plate Series

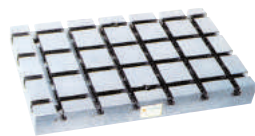

TBP-6040 ~ 10050D

D9 Base Plate Series

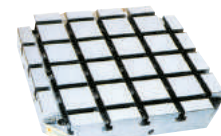

SBP-4040 ~ 8080A

D9 Base Plate Series

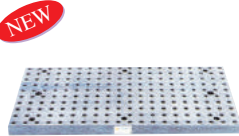

HBP-4060 ~ 50100T

Angle Plate

D10 M/C Angle Plate 90°



BP20-30, 40, 50, 60, 80

D10 M/C Angle Plate 90°



BP22-30 ~ 860

D11 M/C Clamping Cube



BP07-10, 20, 30, 40

D12 Angular Hollow Block 45°

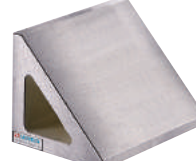

BC45-15, 30, 151, 301

D12 Angular Hollow Block 30°

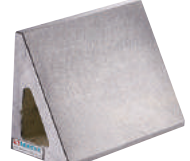

BC30-15, 30, 151, 301

Vice

D13 Flexible Line Up Vice



VFS-5030 ~ 7270

D15 Flexible Line Up Vice

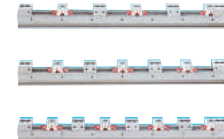

VFL-5030 ~ 7270

D17 Flexible Line Up Vice



VFN-6030 ~ 8580



Live Center System

E01 Light Duty Live Center



VPC-MT1, MT2, MT3, MT4, MT5

E01 Live Lathe Center -A Type



VLC-212, 213, 214, 215

E01 Live Lathe Center -A Type



VLC-212, 213, 214, 215

E01 Live Lathe Center -B Type



VLC-213B

E01 Live Lathe Center -B Type



VLC-214B

E02 High-Speed NC Live Center-A Type



VLC-MT3A, MT4A, MT5A, MT6A

E02 High-Speed NC Live Center-B Type



VLC-MT3B, MT4B, MT5B

E02 High-Load NC Live Center-A Type



VCF-MT3A, MT4A, MT5A

E02 High-Load NC Live Center-B Type



VCF-MT3B, MT4B, MT5B

E02 High-Load NC Live Center-B Type



VCF-MT3B, MT4B, MT5B

E03 Inter-changeable Points Live Center



VLC-312, 313, 314

E03 High Speed NC Interchangeable Points Live Center



VCS-MT3, MT4, MT4P, MT5P

E04 High Load Interchangeable Points Live Center



VCP-MT4, MT5

E04 High Speed Live Center-A Type

NEW



VLC-512, 513, 514, 515

E04 High Speed Live Center-B Type

NEW



VLC-513B, 514B, 515B

E04 High Speed Live Center-B Type



VLC-513B, 514B, 515B

Lathe Center System

E05 Bull Nose Pipe Center



VLC-

E05 Bull Nose Pipe Center



VLC-

E05 Bull Nose Pipe Center



VLC-

E06 Lathe Centers

NEW



VLC-120, 121, 122

E06 Lathe Centers

NEW



VLC-112, 113, 114, 115, 116

E07 Work-Driving Center



VDK-32-MT4

E07 Work-Driving Center



VDK-23-MT4

E07 Work-Driving Center



VDK-15-MT4

E07 Work-Driving Center-Changeable Tips



VDC-30-MT4

E08 Inter-Changeable Point Rolling Center

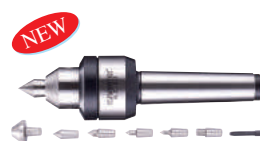

VLC-612, 613, 614, 615

E08 Live Lathe Center



VLC-172, 173, 174, 175





Centering Chuck System

E09 3 Jaw Self Centering Chuck



VSC-3A ~ 25A

E09 3 Jaw Powerful Self Centering Chuck



VSK-6A, 8A, 10A, 12A, 13A, 16A

E10 4 Jaw Self Centering Chucks



VPS-6A, 7A, 8A, 10A, 12A

E10 4 Jaw Self Centering Chucks (2-Pices Jaw)



VPS-6AK, 8AK, 10AK, 12AK

E10 3 Jaw Powerful Camlock Type Self-Centering Chuck



VSKC-6A, 8A, 10A, 12A

E11 DIN-Type 3-Jaw Self-Centering Chucks



VSC-3D ~ 10D

E11 4-Jaw Independent Chuck Plain Back



VKC-4 ~ 50

E12 3-Jaw Scroll Chuck

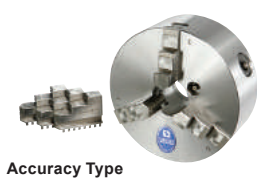

Accuracy Type

VSC-3 ~ 16

E12 3-Jaw Powerful Scroll Chuck



Accuracy Type

VSK-4 ~ 16

Thin Chuck

E13 Machining Jaw Chuck



VMJ-6, 8, 10, 12

E13 Super Thin Chucks



VNBK-6, 8, 10, 12

E14 Vertical Machining Chuck



VMJ-150, 200, 250, 300

Power Chuck

E15 Soft Jaw For SK-Type Chuck



VSJ-4 ~ 16

E16 Soft Jaw Hydraulic Power Chucks



Standard

VHC-5 ~ 24

E16 Soft Jaw Hydraulic Power Chucks



Aluminium

VHC-8A, 10A

Jaw Forming

E17 Soft Jaw Forming Ring



VFR-05, 06, 08, 10, 12, 15

E18 Soft Jaw Forming Disc



VFRD-6, 8, 9, 10, 12

E18 T Nut For Hydraulic Chuck



B-205T, 206T, 208T, 210T, 212T

E18 Hard Jaws For Hydraulic Power Chucks



HJ-05, 06, 08, 10, 12, 12-1, 15, 15-1

Power Chuck System

E19 3-Jaw Wedge Type Through-Hole Power Chuck (Without Adaptor)



N-205A4 ~ 215A11

E20 2-Jaw Wedge Type Through-Hole Power Chuck (Without Adaptor)



NT205 ~ NT215

E21 3-Jaw Wedge Type Non Through-Hole Power Chuck (Without Adaptor)



V-206A5 ~ 215A11

E22 Super High Speed Through Hole Rotary Hydraulic Cylinder



M1036 ~ M2511

E23 Non Through Hole Rotary Hydraulic Cylinder (With Valves)



MS105, 125, 150, 200

E23 4-Jaw Wedge Type Through-Hole Power Chuck (Without Adaptor)



VNIT-208, 210, 212, 215

E24 6-Jaw Awl Type Chucks



VAS-4, 6

E24 Lathe Collet Chucks



CR42A5, 42A6, 60A6

E25 Lathe Collet



C26 / 42 / 60 / 80

E27 Tool Post Grinder ON Lathe



VGR-100, 125, 150, 165, 175, 185



VDI System

E31 Axial Drilling And Milling Heads

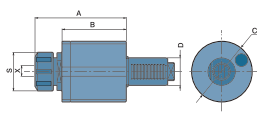

E32 Radial Drilling And Milling Heads-Back Ward Type

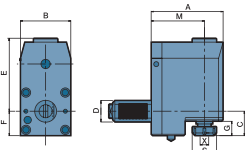

E33 Axial Drilling And Milling Heads

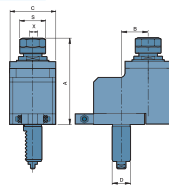

E34 Axial Drilling And Milling Heads

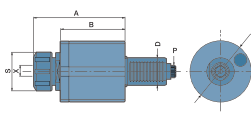

E35 Radial Drilling And Milling Heads-Backward Type

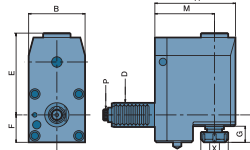

E36 Axial Drilling And Milling Heads-Offset

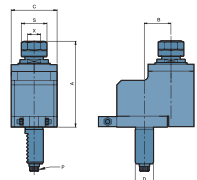

E37 Radial Double Drilling And Milling Heads

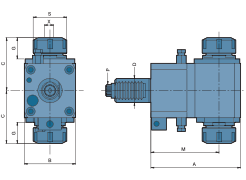

E38 Axial Drilling And Milling Heads

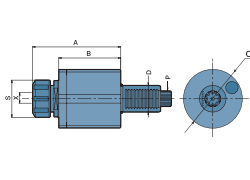

E39 Radial Drilling And Milling Heads

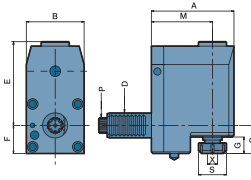

E40 Axial Drilling And Milling Heads

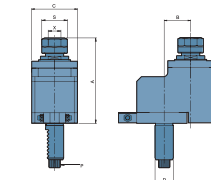

E41 Axial Drilling And Milling Heads-For "Baruffaldi" Type

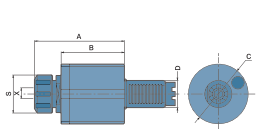

E42 Radial Drilling And Milling Heads-Backwards

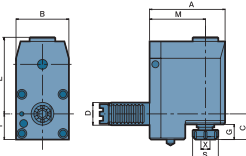

E43 Axial Drilling And Milling Heads

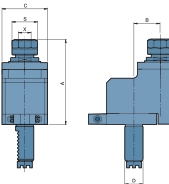

E44 Angular Heads

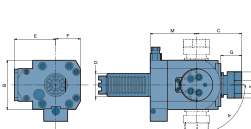

E45 Axial Drilling And Milling Heads-For "Dupomatic" Type

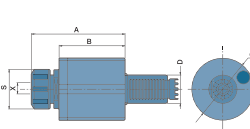

E46 Radial Drilling And Milling Heads

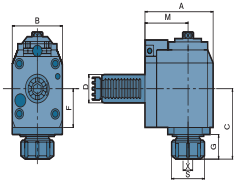

E47 Radial Drilling And Milling Heads

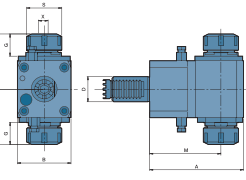

E48 Radial Static Holders

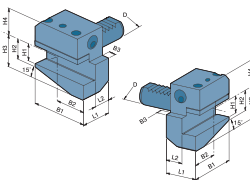

E49 Radial Static Holders

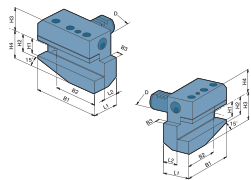

E50 Axial Static Holders

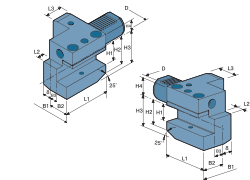

E51 Combined Static Holders

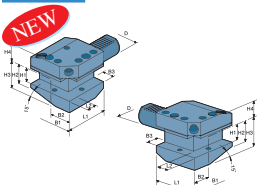

E52 Combined Static Holders

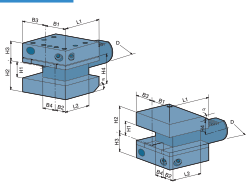

E53 Static Holders

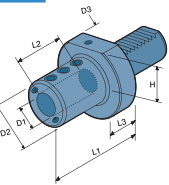

E54 Static Holders

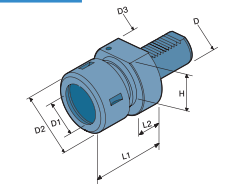

E55 Static Holders

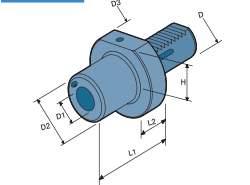

E56 Reducing Sleeves

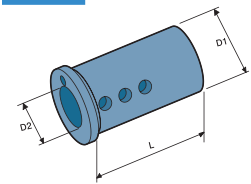

E57 Reducing Sleeves

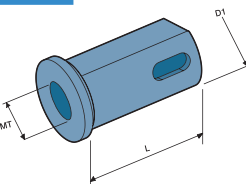

E58 H Type Milling & Drilling Head

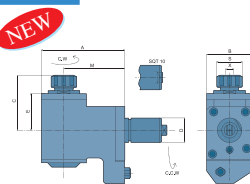

E59 H Type Milling & Drilling Head

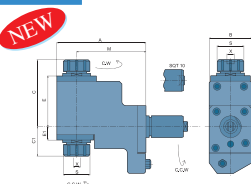

E60 V Type Milling & Drilling Head

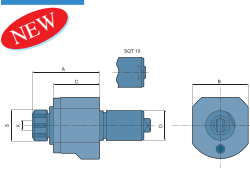

E66 U Drill Holder

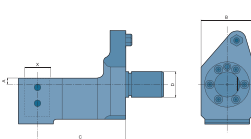

E67 Radial Drilling And Milling Heads

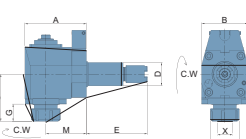

E68 Angular Heads

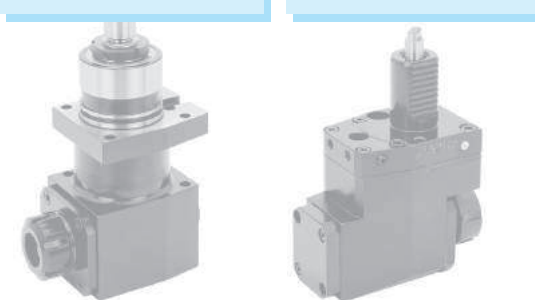
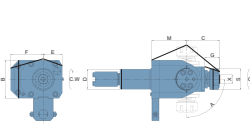



Tool Post System

E69 Quick Change Tool Post & Holders-Italian Style

NEW



VTP-

E70 Individually Piece Italian Style

NEW



VTP-F01-

E70 Individually Piece Italian Style

NEW



VTP-F02-

E70 Individually Piece Italian Style

NEW



VTP-F03-

E70 Individually Piece Italian Style

NEW



VTP-F04-

E71 Quick Change Tool Post & Holders-40 Positioning European Style

NEW



VTP-F40-

E71 Quick Change Tool Post & Holders-40 Positioning European Style

NEW



VTP-F40-

E72 Quick Change Tool Post & Holders-40 Positioning European Style

NEW



VTP-F40-

E72 Quick Change Tool Post & Holders-40 Positioning European Style

NEW



VTP-F40-

E72 Quick Change Tool Post & Holders-40 Positioning European Style

NEW



VTP-F40-

E72 Quick Change Tool Post & Holders-40 Positioning European Style

NEW



VTP-F40-

E72 Quick Change Tool Post & Holders-40 Positioning European Style

NEW



VTP-F40-

E73 Quick Change Tool Post American Type

NEW



VTP-F50-

E74 Quick Change Tool Post American Type

NEW



VTP-F50-

E74 Quick Change Tool Post American Type

NEW



VTP-F50-

E74 Quick Change Tool Post American Type

NEW



VTP-F50-

E74 Quick Change Tool Post American Type

NEW



VTP-F50-

E75 Quick Change Tool Post American Type

NEW



VTP-F50-

E75 Quick Change Tool Post American Type

NEW



VTP-F50-

E75 Quick Change Tool Post American Type

NEW



VTP-F50-





Milling Cutter System

F01 Face Milling Cutter 45°



SE545 / 445-3, 4, 5, 6, 8, 10, 12

F01 Face Milling Cutter 65°



SP535 / 435-3, 4, 5, 6, 8, 10, 12

F02 Face Milling Cutter 75°



FP-3, 4, 5, 6, 8, 10, 12

F02 Face Milling Cutter 90°



TP-63 ~ 300

F03 Round Insert Milling Cutter



RM-5R / 8R-50, 63

F03 Shoulder End Mills



SAE-20 ~ 63

F04 High-Speed Face Milling Cutter 45°



HCB-50 ~ 200

F04 High-Speed Face Milling Cutter 45°



HCB-63 ~ 200

F04 High-Speed Face Milling Cutter



FMC-50 ~ 160

F05 Round Insert End Mills



C20 / 25 / 32-4R, 5R ~

F05 Drilling & Milling Cutter



C16 / 20 / 25 / 32-DM ~

F06 High Speed Shoulder Mills



C16 / 20 / 25 / 32-SS ~

F06 High Speed Shoulder Mills



C16 / 20 / 25 / 32-SS ~

F06 Ball End Mills



C20 / 25 / 32-AR ~

F07 High-Speed Rough End Mills



VAPX-1616 ~ 2625

F07 High-Speed Rough End Mills



VHRE- 21010 ~ 32520

F08 CRT Round Insert End Mills



CRT-6R32X / 35X150, 200

F08 Face End Mills



C-32-SE445-50, 63

F08 Shoulder Face Milling Cutter



TPS-50, 63

F09 45° Chamfering End Mills



TC12, TC40

F9 45° Chamfering End Mills



VCE-4521~4563

F9 T-Slot End Mills



VTE-2411~4922

F10 Chamfer Tool



CTH-51~314

F10 Chamfer Tool 6 pcs Kit



CTH-A

F11 Side Milling Cutter



VSM-1016 ~ 2016

F11 T-Side Milling Cutter



VTSC-416 ~ 825

F11 Shell-Type Rough Milling Cutter



VSRC-3, 80

F12 Power Super Drill 2D



VSD-

F12 Power Super Drill 3D



VSD-

F13 Cutting Holders



CGIH26 / 32-3

F13 Cutting Blocks



SUB20-26, 32 / SBU25-32

F14 Insert Type Boring Bar



BBAR-D16

F14 Insert Type Boring Bar



BBAR-D18

F14 Insert Type Boring Bar



BBAR-D20



Lathe Tool Holder

F15 Tool Holders

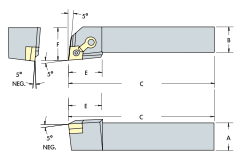

MCLN / MCRN / MTJN / MTEN

F16 Tool Holders

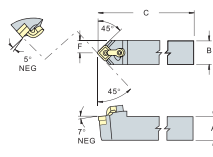

MSD / MVVN / MDJN / MVJN

F17 Tool Holders

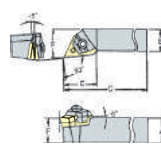

WTJN / WTEN / WTXN / WWLN

F18 Tool Holders

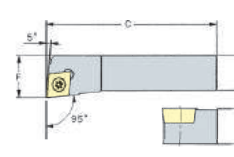

SCLC / SDJC / SVJC / SVVC

F19 Boring Bars

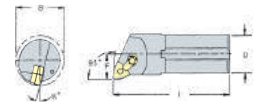

MWLN / MCLN / MDUN

End Mills System

F23 Universal End Mills

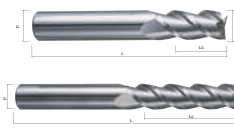

VE133, 135~

F24 Universal End Mills



VEA72, 82 ~

F25 Finishing End Mills



VEA74, 84 ~

F26 Ball Nose End Mills

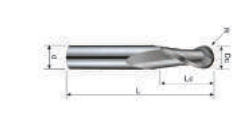

VBB12, 80 ~

F26 End Mills For Aluminium

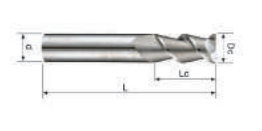

VEA92-3 ~ 20

F27 Solid Carbide End Mills For<48HRC



VE112, 122, 125, 127 ~

F28 Solid Carbide End Mills For<48HRC



VE114, 124, 126 ~

F29 Finishing End Mills<56HRC



VE164, 165 ~

F30 Solid Carbide End Mills For<68HRC



VE166, 167 ~

F30 4 Flute Carbide End Mill Set VE124-B 12 PCS/SET In Wooden Box



VE124-B

F30 4 Flute Carbide End Mill Set VE124 18 PCS/SET In Wooden Box



VE124-A

F30 2 Flute Carbide Ball Nose End Mill Set VB222 9 PCS/SET In Wooden Box



VB222-A



F31 Finishing End Mills



VEC40-1.0 ~ 20.0, VED40-3 ~ 20

F32 Roughing End Mills



VFF08-6 ~ 20, VFF09-6 ~ 20

F33 Solid Carbide Ball Nose End Mills For<48HRC



VB221, 222, 232 ~

F33 Solid Carbide Ball Nose End Mills For<48HRC



VB242-3 ~ 20

F34 Ball Nose End Mills<56HRC



VB262, 263 ~

F34 Ball Nose End Mills



VBB61-1.0 ~ 12.0

F35 Solid Carbide NC/CNC Spot Drills



VDD903, 904, 913, 914 ~

F36 Twist Drills



VDD12-1.0 ~ 13.0

F37 Twist Drills



VDD13-1.0 ~ 13.0

F38 High Performance Drills



VDD30-2.0 ~ 13.0

F39 High Performance Drills



VDD31-3.0 ~ 20.0

F40 High Performance Drills



VDD32-3.0 ~ 20.0

F41 Combined Drill And Countersink



VDT08-0.50 ~ 5.00, VDTHS-1.6 ~ 6.0

F42 Machine Reamers In Steps Of 0.5mm



VR301-2.0 ~ 20.0

F43 Machine Reamers Carbide Tipped



VR303-10.0 ~ 40.0



End Mills

F44 Machine Reamers Long Length



VRC02-3.0 ~ 20.0

F44 Hand Reamers-HSS

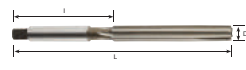

VHM-03 ~ 12

F45 Adjustable Reamers



VAR-635 ~ 7000

F45 Outside Radius Shape End Mills



VCR-010 ~ 100

F46 Counterbore End Mills



VCB-03 ~ 18

F46 Metal Slitting Saws



VSS7505 ~ 7520

F46 H.S.S END MILLS

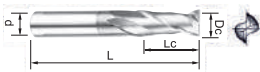

VES2-3.0 ~ 20.0

F46 H.S.S END MILLS



VES4-3.0 ~ 20.0

F47 H.S.S. Drill



HSD-10, 13

F47 H.S.S. Drill



HSD-10, 13

F48 Hand Taps



VHT-H3 ~ H20

F48 Hand Taps



VHT-H3 ~ H20

F48 Spiral Fluted Machine Taps



VMT-S3 ~ S20

F48 Spiral Pointed Machine Taps



VMT-M3 ~ M20



Hand Tap

F49 Tap Wrenches With Ratchet



VPW-310, 512

F49 Tap Wrenches With Ratchet



VPW-118, 110, 112, 412, 520, 927, 1332

F49 Magnetic Tapper



VTM-13

F49 Magnetic Tapper



VTM-13

F49 Magnetic Tapper



VTM-13



Tap Wrenches With Ratchet



Shock Absorber

G01 Shock Absorber



TK-90 , 120 , 160, 200

G01 Shock Absorber



SB-4, 6, 8, 10

G01 Shock Absorber



SC-1, 2 , 3

G01 Shock Absorber



SY-8, 12 ,16

G02 Shock Absorber



VSA-25K

G02 Shock Absorber



VSA-35K, VSA-35K-6RU

G02 Shock Absorber



VSA-150K

G02 Shock Absorber



VSA-150H

G02 Shock Absorber



VSA-150H

Slide Table

G03 Arbor Press



VAR-0, 1, 2, 3, 5

G03 Arbor Press



VARR-3, 5

G04 One Way Acme Thread Slide Table



ST-75, 100, 125

G04 One Way Acme Thread Slide Table



STA-160, 165, 200, 205, 300

G04 Vertical Dovetail Slide Table



SE-100, 150, 200, 250

G05 Precision Boring/ Mining Spindle Head



SH03, 04, 30, 40, 50

G05 Precision Boring/ Mining Spindle Head



SH03, 04, 30, 40, 50

G05 Precision Boring/ Mining Spindle Head



SH30A, 30B, 40A, 40B



Handle System

G06 Flat End Movable Handle



VFE-10, 83, 8, 165

G06 Ellipse Movable Handle



VEM-10, 83, 8, 6

G06 Ball Knobs



VKB-6AA ~ 12BA

G06 Hand Knobs



VKB-8K, 8KL

G07 Adjustable Hand Levers



VAH-6, 8, 10, 12

G07 Adjustable Hand Levers



VAH-620 ~ 1020

G07 Revolving Handles



VRL-8H, 8HA, 10H, 10HA, 10HB

G07 360° Swivelling Lock Handle



A Type B Type
VSA-1 ~ 4, VSB-1 ~ 4

G08 Crank Handle



VAH-21~23,31~32

G08 Shoulder Bolt



VLS-1320~1840

G08 Washer



VLE-W226~W3515

G08 Lifting Eye Bolts



VLE-6A ~ 24A

G09 Ball Plugger Screw-socket & Slotted



VBP-031 ~ 16I, VBP-03H ~ 16H

G10 PU-Hammer Series



VHM-38, 46, 50, 58, 60

G10 Hammer



VHM-25PE ~ 60PE



Sawing Machine System

G11 Universal Drill & Cutter Grinder



VDG-32N

G11 Horizontal Band Saws



HBS-7

G12 Horizontal Band Saws



HBS-7CE

G12 Saw Blade



HBS-106 ~

G13 Multi-Purpose Milling & Drilling Machine



MD-30B

G14 Vertical Band Sawing Machine



Y-310

G14 Vertical Band Sawing Machine



Y-360

G14 Vertical Band Sawing Machine



Y-400

G14 Vertical Band Sawing Machine



Y-500

Air Die Tool System

G15 Air Die Tool



VAG-500, 601A

G15 Air Die Tool



VAG-701

G15 Air Die Tool



VAG-609

G15 Air Die Tool



VAG-8241

G16 Air Die Tool



VAG-604

G16 Air Die Tool



VAG-605

G16 Air Die Tool



VAG-8242

G16 Air Die Tool



VAG-932

G17 Air Die Tool



VAG-318

G17 Air Die Tool



VAG-F30

G17 Air Die Tool



VAG-310

G17 Air Die Tool



VAG-320

G18 Air Die Tool



VAG-030

G18 Air Die Tool



VAG-050

G18 Air Die Tool



VAG-070

G18 Air Die Tool



VAG-070H

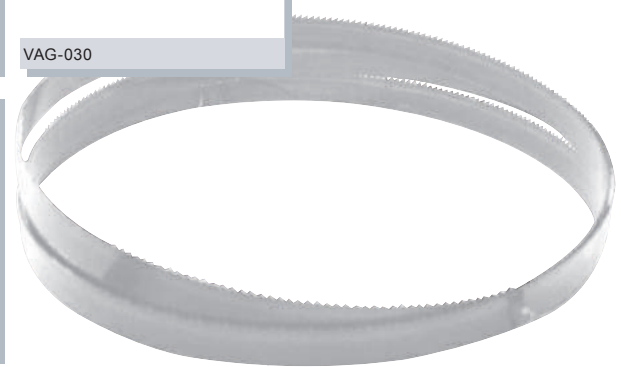



Air Die Tool

G19 Abrasive Mounted Point & Wheel For Air Tool



WA-303A ~ 310A

G19 Abrasive Mounted Point & Wheel For Air Tool



WF-304 ~ 312

G19 Abrasive Mounted Point & Wheel For Air Tool



WR-304 ~ 310

G19 Abrasive Mounted Point & Wheel For Air Tool



WE-303 ~ 310

G19 Abrasive Mounted Point & Wheel For Air Tool



WF-30P

G19 Abrasive Mounted Point & Wheel For Air Tool



WF-30S

G19 Abrasive Mounted Point & Wheel For Air Tool



WF-30C

G19 Handy Sponge Saner



VSS-436

G19 Handy Sponge Saner

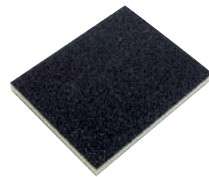

VSS-560

G20 Diamond Tools For Air Tool

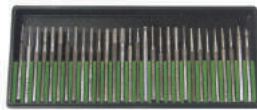

WG-30D

G20 Diamond Tools For Air Tool



WG-30D

Carbide Burrs

G21 Carbide Rotary Burrs

NEW



VRB-C6, C8, C10, C12

G21 Carbide Rotary Burrs

NEW



VRB-S6, S8, S10, S12

G21 Carbide Rotary Burrs

NEW



VRB-A6, A8, A10, A12

G22 Carbide Rotary Burrs

NEW



VRB-P6, P8, P10, P12

G22 Carbide Rotary Burrs

NEW



VRB-CR6, CR8, CR10, CR12

G22 Carbide Rotary Burrs



VRB-PC6, PC8, PC10, PC12

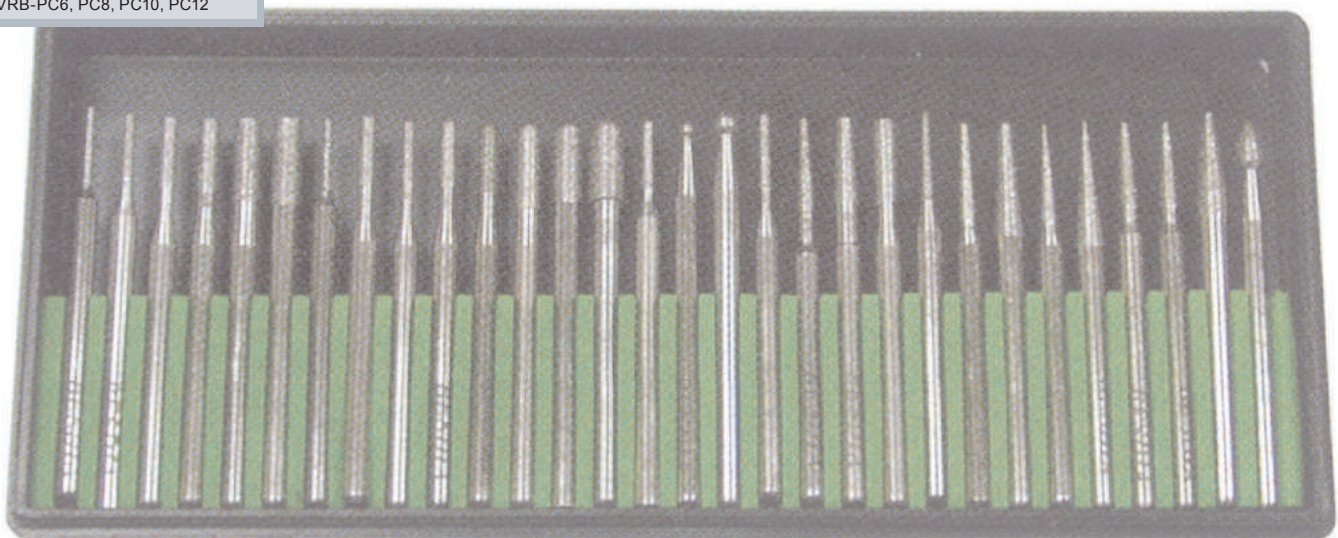



Screw Driver & Pliers Series

H01 Screwdriver Blades & Tips

NEW



INFO.

H02 Screwdriver

NEW



TSD-S / P ~ , TSP-P / T ~

H03 Insulated Screwdriver



TIS-S / P / PZ ~

H03 Screwdriver Set



TOSR-1

H04 Screwdriver



GPSD-S / P ~

H04 Screwdriver



RPSD-S / P ~

H05 Precision Screwdriver



TSR-1, TSR-2, TSR-3

H06 Multi - Function Sets



TMF-1

H06 Multi - Function Sets



TMF-2

H06 Multi - Function Sets



TMF-11

H06 With Precision Mini Screwdriver Set



TWS-1

H07 Precision Screwdriver Set



TSD-M

H07 Bits Series



TSB-1

H07 Bits Series



TSB-2

H08 Bits Series



TSB-11 ~ 26

H08 Nut Setter



TSB-40 ~ 43

H09 L Type Key Set



THB-1, THB-2

H09 L Type Key Set



THB-11, 12, 13, 14

H09 Fold Type HEX. Key Set



THB-21, 22

H10 T-Bar Set



THB-51, 52

H10 T-Bar Nutdriver Set



THB-53

H10 Hex-T Key



THB-1.5 ~ 10

H11 Pliers



TPL-D1, C1, L1, B1, WS, WP

H11 Insulated Pliers



TPI-ID, IC, IL, IB, IWS, IWP

H12 Tool Kits



THT-M65

Jaw Clamp

H12 Tool Kits



THT-M90

H13 Tool Kits



THT-S95

H14 Jaw Clamp



HJC-VS30 ~ VS150

H14 Jaw Clamp



HJC-H25 ~ H150

Key Set

H15 Carbon Steel Punches



VNP-30, 40, 50, 60, 80, 100

H15 Carbon Steel Punches



VLP-30, 40, 50, 60, 80, 100

H15 Hex - T Key



HT-2.0~10.0

H15 Ball Hex. L Type Key Set



HB-9L

H15 Fold Type Hex. Key Sets



HF-8



Goggles Series

I01 Welding Light Goggles



SWLG-040

I01 Welding Light Goggles



SWLG-041

I02 Safety Goggles



SDG-01

I02 Safety Goggles



SDG-05

I02 Safety Goggles



SDG-10

I03 Welding Light Helmets



WLH-01

I03 Face & Forehead Shield



FHS-01

I03 Safety Helmets



SHC-01

I03 Safety Helmets



SHC-02

Ear Hearing

I04 Ear Hearing Protection



EHP-1

I04 Ear Hearing Protection



EHP-5

I04 Ear Hearing Protection



EHP-11

I04 Ear Hearing Protection



SEHP-15

I04 Ear Hearing Protection



SEHP-19





Drill Grinder

J1 Precision Drill Grinder



VDG-13A

J1 Precision Drill Grinder



VDG-13A

J1 Precision Drill Grinder



VDG-25

J1 Precision Drill Grinder



VDG-30

J1 Tooling Rack Stand

NEW



VTC-20

Mill Grinder

J5 Precision End Mill Grinder



VEG-13A

J5 Precision End Mill Grinder



VEG-13A

J5 Precision End Mill Grinder



VEG-25A

J5 Tooling Rack Stand

NEW



VTC-20

J5 Tooling Rack Stand



VTC-20

Rods Cutting

J9 Rods Cutting-Off Unit

NEW



VEC-20

J9 Rods Cutting-Off Unit



VEC-20

J9 Rods Cutting-Off Unit



VEC-20

J10 Rods Cutting-Off Unit



Accessories for VEC-20

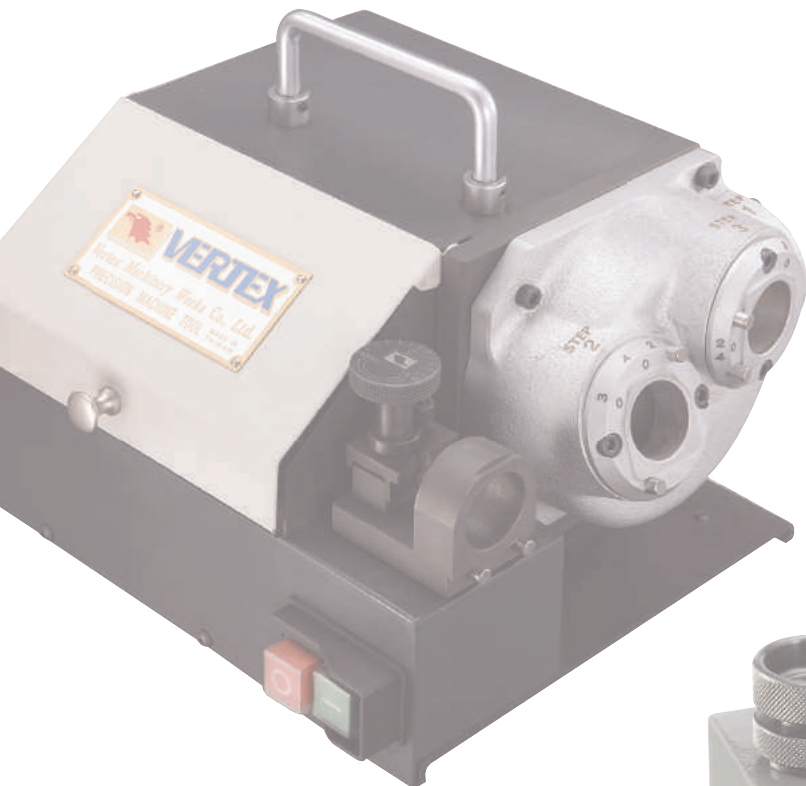

THUMB-INDEX



#

2 Flute carbide Ball Nose End Mill Set VB222 Wooden Box With	F24
2 Way Angle Milling Vise	A21
2-Jaw Wedge Type Through-Hole Power Chuck (Without Adaptor)	E17
1/2" System	B68
3D-Taster	C71
3 Jaw Punch Former	B3
3 Jaw Punch Former With Sine Plate	B5
3-Jaw Wedge Type Through-Hole Power Chuck (Without Adaptor)	E19
3-Jaw Wedge Type Non Through-Hole Power Chuck (Without Adaptor)	E21
3 Way Angle Milling Vise	A22
3/4" System	B70
3/8" System	B70
360° Swivel Lock Handle	G08
4 Flute carbide End Mill Set VE124 18pcs/set in Wooden Box With	F24
4 Flute carbide End Mill Set VE124-B 12pcs/set in Wooden Box With	F24
4 Jaw Wedge Type Through Hole Power Chuck (Without Adaptor)	E20
1/4" System	B68
5C Collet System	C40
52 PCS Stell Clamping Kit	A58

C

Carbide Rotary Burrs	G21, G22
Carbon Steel Punches	H15
C-Clamp Cast Steel	A63
Carbide Tool Holder	C88
Cast Iron Surface Plates	B77
Centering Indicator	C105
Ceramic Gauge Blocks	B74
Chamfering And Deburring Unit	A85-A87
Chamfering End Mills 45°	F10, F09
Chamfer Tool	F12
Chamfer Tool 6 pcs Kit	F12
Chip Collector	B54
Chuck Controller (For Rectify And Demagnetize)	B44
Chuck DIN 6388#25 Series DIN 2080 NT-Shank	C23
Clamping Nuts And Wrench For ER Collets DIN 6499	C18, C19
Clamping Studs	A60
Cleaning Paper	B82
Collet, DIN 6388, For Milling Chuck, Nuts And Wrenc	C24, C25
Collet Chucks System BT-SK	C63
Collet C-Type-C20,25,32,42	C38
Collet For End Mill Shank	C67
Collet Chuck MAS BT30/40	C57
Collet Chuck DIN 6388#25 Sreies MAS 403 BT-Shank	C26
Collet Chuck DIN 6388#32 Sreies MAS 403 BT-Shank	C27
Collet Chuck DIN 6388#25 Series DIN 2080 NT-Shank	C28
Collet For Milling Chuck DIN 6388	C25, C26
Collet Rack For Air Tapping Unit	C129
Collet Rack 5C, C32, OZ25	A78
Collet System U2, MT3	C38
Combination MC Power Free Vise	A47
Combined Drill And Countersink	F41
Combined Static Holders Type CB1 CB2	E47
Combined Static Holders Type CB3 CB4	E47
Combined Static Holders Type D1 D2	E48
Complete NC Tooling Set	C57-C59
Compound Precision Vise	A30
Compound Sine Plate	B37
Concentrate LED Lamp	A99, A100
Concentric Test Stand	B6, B83
Convenience Type Machine Vise	A51
Cool Light Beams	A93
Cool Light Lamp Optional	A66
Coolant Hoses And Valves	B47
Coolant Hose Connector 1/2" System	B67
Coolant Hose Connector 1/4" System	B66
Coolant Hose Connector 3/8" System	B68
Coolant Hose Connector 3/4" System	B68
Coolant Pump Kits	A102
Coolant Tank	B73
Coupling Nut	A50
Counterbore End Mills	F43
Cross Table	A73
CRT Round Insert End Mills	F08
C Type Boring Head	C98
Cutting Blocks	F13
Cutting Holder	F13
Cylindrical Shank Of DC Slim Chuck	C66
Cylindrical Squares Steel	B79

D

DC High Speed Slim Chuck System	C65
DC Servo Controller Operation Manual	D07
Dead Center	E6
Deluxe Type Tool Setting Stand	C130
Demagnetizer	B52, B53
Dial Caliper	B81
Dial indicator	B82
Dial Test Indicator	B82
Diamond Dressing Tools	B65
Diamond Tools For Air Tool	G14
Diamond Wheel Dresser	B23
Digital Electronic caliper	B63
DIN6388 Nuts & Wrench	C30
Double Clamp Vise	A30
Double Face Contact Multi Lock Milling Chuck	C35
Double Turning Holder	E59
Double Turning Bar Holder	E61
Double Way Sine Plate With Fine Pole Magnetic Chuck	B39
Double Way Sine Plate With Permanent Magnetic Chuck	B39
Draw Bar	A77
Drill Chuck Arbor R8/MT3.4.5/C20.25.32	C43
Drill Chuck Holder/ APU	C50, C61
Drill Chuck Taper	C120
Drill Vise	A55
Drilling And Milling Cutter	F05
Driving Carrier	B36
Drill Tapper	C106
Dust Collector	B71
Dustproof Halogen Lamp Beams	A89-A91, A97

A

Abrasive Mounted Point & Wheel For Air Tool	G16
Adjustable Angle Plate	A71
Adjustable Angle Head For Air Tapping Unit	C128
Adjustable Coolant Hoses & Valves	B66, B67
Adjustable Hand Levers	G07
Adjustable Sine Plate With Fine Pole Magnetic Chuck	B39
Adjustable Magnetic Nozzle Kit	B66
Adjustable Wrenches	C117
Abrasive Mounted Point & Wheel For Air Tool	G19
Abrasive Reamers	F42
All Geared Head Drill Press	G07
Ang-Fixed Milling vise	A19
Angle Level	B85
Angle Plate	B25
Angle Plate With Swivel Base	A71
Angular Heads	E33, E36, E68
Angular Hollow Block 30°	D13
Angular Hollow Block 45°	D13
Angular Permanent Magnetic Plate	B41
Air Die Tool	G15, G16, G17, G18
Air Power Drawbar	A81
Air Tapping Spindle	C127
Air Tapping Unit	C127
Air Tapping Unit Mini Type Arm Type	C125
Air Tapping Unit Small Arm Type	C125
Air Tapping Unit Arm Type	C126
Arbor Press	G03
Auto Center Punch	A77
Awl Type 6-Jaw Chucks	E20
Axial Drilling And Milling Heads DIN1809	E31, E33
Axial Tapping Heads	E31, E41
Axial Milling Heads	E31, E41
Axial Drilling And Milling Heads	E67
Axial Drilling And Milling Heads DIN5480	E34
Axial Tapping Heads DIN5480	E34
Axial Milling Heads DIN5480	E31, E34
Axial Drilling And Milling Heads-Offset DIN5480	E36
Axial Double Drilling And Milling Heads DIN5480	E3
Axial Drilling And Milling Heads DIN5482	E34
Axial Tapping Heads DIN5482	E38
Axial Drilling And Milling Heads-For Bruffaaldi Type	E41
Axial Drilling And Milling Heads Spur Coupling-MT Type	E43
Axial Static Holders Type C1 C2	E50
Axial Static Holders Type C3 C4	E50
Axial Static Holders Type T1	E55
Axial Static Holders Type T1-X3	E55

B

Ball Bearing Key Type Super Chucks	C77
Ball End Mills	F06
Ball Crank Handle	G05
Ball Hex., L Type Type Key Set	H15
Ball Knobs	G06
Ball Nose End Mills	F31, F33
Ball Nose End Mills < 56 HRC	F27
Ball Pluger Screw-socket & Slotted	G09
Base Plate Series	D10
Bits Series	H07, H08
Black Granite Surface Plates	B78
Boring Bars	F14, F15
Boring Bars Holder	E60
Boring Head Sets C-Type	C96
Boring Head Shank C-Type	C97
Boring Head Sets Standard Type	C95
Boring Head C-Type	C93
BT-SK Collet Chuck System	C69
Bull Nose Center	E05

Dust-Suction And Coolant Tank	B73
Dust-Suction And Coolant tank W/Magnetic Separator	B73

E

Ear Hearing Protection	I04
Economical Type Rapid Index	A12
EDM Filter For EDM (Oil)	B18
EDM Tool Maker Vise	B17,B18
EDM Wire	B22
Electrical Automatic pump sma model	A104
Ejector Pin Cutting-Off Unit	A87
Electrode (Copper And Brass Pipe Electrode)	B24
Electrode Holder	B19
Electrode Vise	B19,B21
Electronic Tool Length Setter	C103
Ellipse Movable Handle	G06
End Mills For Aluminium	F32
End Mill Shank DC Collet System	C58
End Mill Sheath Rack	C128
End Mill With Corner Radius	F33
ER Collet Chuck DIN 2080/ISO Shank/DIN 6499 NT/ER	C08
ER Collet Chuck DIN 6499 Mini Straight Shank ER	C15
ER Collet Chuck DIN 6499 Straight Shank ER	C13,C14
ER Collet Chuck MAS403 BT-Shank BT/ER	C18
ER Collet Chuck MAS403 Extension BT-Shank ER	C19
ER Collet Chuck MAS403 BT-Shank DIN 6499 BT/ER	C20
ER Collet Chuck MAS403 BT-30/40/50 Shank	C67
ER Collet Chuck MT-Shank DIN 6499/DIN 228 MT/ER	C12
ER Collet Chuck R-8 Shank R-8/ER	C11
ER Collet Dividing Punch Former	B03
ER Collet Dividing Punch Grinder With Sine Plate	B05
ER-CAT Taper Shank Collet Chuck CAT-Shank ER/CAT	C26
ER-GB Tap Collets	C09,C10
ER-SK Taper Shank DIN 69871 SK-Shank ER/SK	C25
ER Spring Collet Chuck System	C01,C11-C17,C20-C24
ER Spring Collet Chuck System Standard Precision Type	C03,C04,C07
ER Spring Collet Chuck System Super Ultra Precision Type	C05,C06
ER-Type Coolant Collet	C08
Expansible Machine Guard Cover	A77
Expansible Tapping Holder	C109,C108
Extension(Reduced)	C85
Extension(Constant Diameter)	C85
Eye Shield	A76

F

Face End Mills	F08
Face Mill Arbor BT-Shank MAS403	C49
Face Mill Arbor DIN 2080/ISO Shank NT/R8/MT	C45
Face Milling Cutter 45°	F01
Face Milling Cutter 65°	F01
Face Milling Cutter 75°	F02
Face Milling Cutter 90°	F02
Face Mill Holder DIN 69871A	C60
Face Mill Holder CAT-FMA/SL/MTA	C62
Face & Forehead Shield	I03
Facing Holder-RH	E62
FBH Finish Boring Head	C86,C87
Fine Pole Magnetic Plate	B42
Fine Pole Round Type Magnetic Plate	B42
Finishing End Mills	F30,F32
Finishing End Mills<56HRC	F26
Fixed Speed Punch Former	B6
Flange	A02
Flange Nut	A63,A59
Flat End Movable Handle	G06
Flexible Line Up Vice	D15-D18
Foward Turning Holder-RH	E58
Free Angle Rotary Chuck	A13
Free Angle Vise	A29
Free Vise	A54
Fold Type Hex.key Set	H15

G

Granite Straight Ruler	B79
Granite Square Ruler	B79
Granite Surface Stand	B81
Granite Triangle Ruler	B79
Granite V-Block	B80
Grinding Wheel Flange	B36
Ground Parallels VP-100,VP-118A,VP-128A	A65
Ground Parallels VP-146,VP-168,VP-200	A68

H

Hand Lubrication Pump	A103,A104
Hand Knobs	G07
Hard Jaws For Hydraulic Power Chucks	E18
Hand Taps	F46
Hand Trucks	C134

Hardened Steel Squares	B20
Hammer	G10
Hand Drift	A75
Jaw-L Type Jaws	A42
Hardness Tester	B86
Hard Reamers-HSS	F42
Heavy Duty Tilting Plate	A69
Height Presetter For machining Center	C105
Height Presetter optical Type	C102
Height Dial Caliper	B64
Height Vernier Caliper	B64
HEX. T-Key	H18
High Load Interchangeable Points Live Center	E03
High-Load NC Live Center	E02
High Precision Boring Head Set	C91,C92
High Precision Tips	H06
High Performance Drills	F38,F39,F40
High Speed Chuck UC Collet Chuck	C68
High Speed Face Milling Cutter 45°	F04
High Speed Live Center	E04
H.S.S. Drill	F45
H.S.S. End Mills	F44
High Speed NC Interchangeable Points live Center	E03
High Speed NC Live Center	E02
High Speed Rough End Mill	F07
High Speed Shoulder Mills	F06
High Speed Shoulder Mills CAP400R	F06
Hi-Power Mini Type Permanent Magnetic Plate	B40
Horizontal Levelling Instrument	B80
Horizontal Bandsaws	G11,G12
Horizontal Milling Attachment	A79
Horizontal Milling Arbor	C47
Horizontal Moving Quick Vise	A52
Horizontal / Vertical Rotary Table	A01
HSK-A63 (DIN-69893) Tool Holder	C63
HSK-A63 (DIN-69893) ER Collet Chuck	C63
HSK-A63 (DIN-69893) OZ Collet Chuck	C63
HSK-A63 Morse Taper Holder	C64
HSK-A63 Face Mill Holder	C64
H Type Milling & Drilling Head	E54,E55,E57
H Type Back Milling & Drilling Head	E54
H Type Tapping Head	E54,E57
Hydraulic Machine Vise	A15,A18
Hydraulic Machine Vise build out type	A18
Hydro Lift Table	C132
Hydro Pallet Trolley	C132

I

Indexable Twin-bit Rough Boring Head RBH	C80,C84
Indexable Twin-bit Rough Boring Head RBH-LA	C66,C88
Independent Chuck Plain Back 4-Jaw	E11
Individually Parts T-Slot Nut	A49
INT Type Keyless Drill Chuck	C65
Integrated Type Keyless Drill Chucks	C72-C74
Interchangeable Points live Center	E03
Interchangeable Point Rolling Center	E08
Interchangeable Shank	C94
Insert Holder For Carbide Tool Holder	C88
Insert Type Boring Bar	F14
Insert For Face Mill Cutter	F20
Inside Micrometer	B63
Insulated Pliers	H10
Insulated Screwdrivers	H12

J

Jacobs Taper Drill Chuck Arbor DIN 2080/ISO Shank NT/JT/B	C47
Jacobs Taper Arbor	C51
Jaw Clamp	H13

K

K-Type Milling Vise	A20
Keys	C72
Keyless Drill Chuck Heavy Duty Type	C76
Keyless Drill Chuck Special Heavy Duty Type	C75
Keyless Drill Chuck Standard Type	C75
Keys For Stainless Kep Type Drill Chuck	C79
Keys Type Drill Chuck Stainless	C79
Key Type Drill Chuck	C77,C78
Keyless Drill Chucks Stainless	C79
Key Steel	C76
Key Type Drill Chucks	C70,C71
KNT Type Keyless Drill Chucks	C71

L

L-Type Key Set	H08
Large Diameter Finish Boring Head	C83
Large Diameter Modular Rough Boring Head With Diameter Over Ø200mm	C88
Large Diameter Twin-bit Rough Boring	C83

THUMB-INDEX



Lathe Centers	E05
Lathe Collet	E24,E26
Lathe Centers	E06
Left Hand Drill Grinder	J05
Level Balancing Stand	B36
Lifting Eye Bolts	G08
Level Checking Holders	C51
Light Duty Live Center	E01
Light Duty Tiling Plate	A70
Live Lathe Center	E01,E06
Lock-Fixed II Precision Machine Vise	A29

O

Oil Feed Holder/ Slo	C48
Oil Skimmer With Belt Type	B74
Oil Skimmer With Rotary Plate Type	B74
One Way Acme Thread Slide Table	G4
Optical Radius Angle Dresser	B34
Outside Micrometer	B81
Outside Radius Shape End Mills	F43

P

M

Machining Jaw Chuck	E13
Machine Reamers	F40
Machine Reamers Carbide Tipped	F41
Machine Reamers in Steps Of 0.5mm	F27
Machine Reamers Long Length	F41
Machine Vise 2-Way	A16
Machine Vise For Shaping & Milling Use	A53
Magnetic Adjustable Link	B45
Magnetic Base For Air Tapping Unit	C128
Magnetic Chip Collector	B46
Magnetic Clamp	B64
Magnetic Lifter	B51
Magnetic Separator	B71
Magnetic Separator And Paper Filter	B72
Magnetic separating Bar Unit	B46
Magnetic Sine Plate	B38
Magnetic Sine Plate With Fine Pole	B38
Magnetic Square Block	B56
Magnetic Square Holder	B56
Magnetic Steel Sheet Separator	B46
Magnetic Tools	B57-B62
Magnetic Tapper	B64
Magnetic Transisting Block	B45
Magnetic Transisting Block Set	B45
Magnetic V Block	B55
Magnifying Fluorescent Work Light Beams	A94
Magnifying Fluorescent Work Light Optional	A63
MAS BT30/40 Collet Chuck	C65
Matco Sine Dresser	B34
MC Angle Plate 90°	D12
MC Clamping Cube	D13
MC Power Vise	A31-A34,A37,D07-D10
MC Power Vise Hydraulic Type	A35,A36,A38
Metal Slitting Saws	F44
Measuring Instrument	B83,B84
Micro-Adjustable Angle Plate	B25
Micro Boring Head Set	C89,C90
Micrometer Stand	B64
Micrometric Tangant Bar And Angle Gauge Block Set	B27
Middle Pitch Permanent Magnetic Chuck	B41
Milling Chuck	C27
Milling Collet Chuck	C28-C32
Milling Table Slot Cover	A76
Mine Tool Maker Vise	B09
Mini Type Demagnetizer	B41
Mini Weight Scales	G25
Mist Coolant System For Air Tapping Unit	C129
Mist Coolant With Magnetic Base	B65
Model Of VDI	E30
Modular Boring Systems	C82
Modular Precision Hydraulic Machine Vises	A27
Modular Precision Machine Vises	A26
Modular Machine Free Vise	A28
Morse Taper Adaptor DIN 2080/ISO Shank NT/R8/MT	C46
Morse Taper Adaptor MAS 403 BT-Shank BT/MT	C50
Morse Taper Extension Sockets	B39
Morse Taper Holder-DIN 6383 DIN 69871A	C60
Morse Taper Holders CAT-MTA	C62
Morse Taper Extension Sockets	C44
Morse Taper Sleeve	C44
Motor Type CBN Flat Wheel Dresser	B35
MT3 Collet System	C42
Multi Tilting Rotary Table	A06
Multi-Function Mist Coolant System	B65
Multi-Function Sets	H06
Multi-Lock Milling Chuck DIN 2080 ISO/BT/SK Taper Shank	C35,C36
Multi-Purpose Milling And Drilling Machine	G13
Multi Tiling Rotary Table	A4

Paper Filter	B71
Parallel Arm For Air Tapping Unit	C127
Parallels Set VP-018 Thin Type	A54
Parallels Set VP-033	A55
Parallels Set VP-050	A55
Parallels Set VP-064	A54
Parallels Set VP-163	A54
Parallel Wheel Dresser	B35
Parts Cabinet	C133
Parts Storage	A78
Permanent-Electro Magnetic Chuck	B31,B32
Permanent Magnetic Lifter (ON/OFF Type)	B49,B50
Pin Gauge	B82
Pivot Clamp	A75
Plain Angle Plate	A74
Platform Scales	G29
Platform Truck	C134
Pliers	H10
Plug Gauge	B87
Power Table Feed	A80
Powerful Camlock Type Self Centering Chuck	E10
Powerful Face Mill Cutter	F03
Powerful Integrated Drill Chucks	C72
Powerful Self Centering Chuck 3 Jaw	E09
Powerful Scroll Chuck 3 Jaw	E12
Power Super Drill 2L	F11
Power Super Drill 3L	F11
Power Tilting Vise	A23
Precision 3-Jaw Scroll Chuck	A02
Precision Angle Block	B27,B28
Precision Compact MC Vise	A43
Precision Cross Table	A72,A73
Precision Drill Grinder	J01-J04
Precision Duplex Presser	B33
Precision End Mill Grinder	J07-J08
Precision Finish Boring Head Sets	C87,C88
Precision Gauge Block	B75,B76
Precision MC Power Vise	A44
Precision Index Table	A11
Precision Pneumatic Ang-Fixed Power Vise	A50
Precision Parallels	A66
Precision Steell Angle Plate	B20
Precision Right Angle Plate	A74
Precision Screwdriver	H05,H07
Precision Sine Vise	B15
Precision Slotting Head	A82
Precision Square Level	B80
Precision Universal Angle Plate	B13
Precision Universal Angle Chuck	A13,B14
Precision Universal Angle Collet Chuck	A13
Precision Universal Angle Vise	A13,B13
Precision V Block	B26
Precision Vernier Caliper	B63
Prisma Jaw	A57
Programmable Precision Indexer	D10
Pu-Hammer Series	G10
Pull Studs For ANSI B5-50 CAT	C56
Pull Studs For BT Machine CAT-BT	C54
Pull Studs For DIN 69872/A/B	C48
Pull Studs For ISO/DIS 7388/2/A/B	C49
Pull Studs For JIS63398	C56
Pull Studs For MAS 403	C53,C56
Pull Studs For MAZAK Machine	C55
Pull Studs For MITSUI Machine	C55
Punch Former	B01,B02
Punch Grinder	B07,B08
Punch Former 3-Jaws	B02
Punch Former With Sine Plate 3-Jaws	B04

Q

N

NC Hydro Machine Vises	A45,A46
NC-Rotary Table	D01-D05
Non Through Hole Rotary Hydraulic Cylinder (With Valves)	E24
Non Through-Hole Power Chuck (Without Adaptor 3-Jaw Wedge Type)	E16
Nut Setter	H08

Quartz Halogen Lamp Beam	A92
Quick Bench Vise	A55
Quartz Halogan Lamp With Transformer optional	A67
Quick Index Holder	A22
Quick Change Tapping Chucks European Type	C110-C115
Quick Change Tooling System Milling-Quick	C38
Quick Change Mt Tapping Chuck Set	C116
Quick Change Tapping Chucks Set	C116

Quick Change Tool Post American Type-----	E73-E75
Quick Change Tool Post & Holders-Italian Style-----	E69
Quick Change Tool Post & Holders-40 Positioning European Style-----	E71,E72
Quick Setting Vise-----	A52

R	
R8 Collet System-----	C40
R8 With Morse Taper Sleeve-----	C44
Radial Double Drilling And Milling Heads Type 5480-----	E37
Radial Drilling And Milling Heads DIN 1809-----	E32
Radial Drilling And Milling Heads Type DIN 5480-----	E35,E36
Radial Drilling And Milling Heads Type DIN 5482-----	E39
Radial Drilling And Milling Heads Type DIN 5482 Backwards-----	E37
Radial Drilling And Milling Heads Type DIN 5480 Disk Cutter Units-----	E34
Radial Drilling And Milling Heads Spur Coupling-IT Type-----	E47
Radial Drilling And Milling Heads Type Spur Coupling-IT-----	E44
Radial Drilling And Milling Heads Type Spur Coupling-IT Double Collet-----	E44
Radial Drilling And Milling Heads Type Spur Coupling-MT-----	E44
Radial Drilling And Milling Heads-BackWard Type DIN 1809-----	E32
Radial Drilling And Milling Heads-BackWard Type DIN 5480-----	E35
Radial Drilling And Milling Heads Spur Coupling-MT-----	E42,E46
Radial Milling Heads Type DIN 1809-----	E33
Radial Milling Heads Type DIN 5482 Disk Cutter Units-----	E40
Radial Milling Heads Spur Coupling-MT Type-----	E43
Radial Milling Heads Type Spur Coupling-MT-----	E41
Radial Static Holder Type B1 B2-----	E48
Radial Static Holder Type B3 B4-----	E48
Radial Static Holder Type B5 B6-----	E51
Radial Static Holder Type B7 B8-----	E51
Radial Tapping Heads-----	E35
Radial Tapping Heads-Backwards DIN5482-----	E39
Radial Tapping Heads-Backwards Spur Coupling-MT Type-----	E42
Radial Tapping Heads DIN 1809-----	E32
Radial Tapping Heads-Back Ward Type DIN 1809-----	E32
Radial Tapping Heads-Set Back Type DIN 5480-----	E35
Radial Tapping Heads Spur Coupling-MT Type-----	E42
Radius And Angle Dresser-----	B31,B33
RBH Indexable Twin-Bit Rough Boring Head-----	C88
Reducing Sleeves Type RS-MT TE-----	E57
Reducing Sleeves Type RS-W RS-----	E56
Revolving Handles-----	G08
Reverse Turning Holder-LH-----	E63
Reversible Tapping Attachments-----	C107
Reversible Tapping Attachment For Drilling And Milling Machine-----	C106
Right Angle Head-----	A79
Right Angle Heads For Machining Center-----	C48
Right Angle Plate-----	A74
Ring Gauge-----	B87
Rods Cutting-Off Unit-----	J09,J10
Rods Precision Cutting-Off And End Surface Grinding Unit-----	A88
Rotary Fine Pole Permanent Magnetic Plate-----	B40
Rotary Permanent Magnetic Plate-----	B40
Rotary Table Special Accessories-----	A02
Roughing End Mills-----	F33
Roughing End Mills CRT-----	F06
Round Insert End Mills-----	F05
Round Insert Milling Cutter-----	F03
Round Magnet Holder-----	B63
Round Type Magnetic Plate-----	B42

S	
Safety Goggles-----	I02
Safety Helmets-----	I03
Saw Blade-----	G12
Screwdriver-----	H02,H04
Screwdriver Blades & Tips-----	H01
Screwdriver Set-----	H03
Screw Guide Blook-----	A58
Screw Jack-----	A63
Screw Jack Set-----	A63
Screw Jack With Magnet-----	A64
Self Centering Chucks 4-Jaw-----	E10
Scroll Chuck 3-Jaw-----	E12
Self Centering Chuck 3-Jaw-----	E09
Self Centering Chucks DIN-Type 3 Jaw-----	E11
Self Centering Vise-----	A25
Self Priming Coolant Pump 1/8HP,1/4HP-----	A101
Semi-Universal Dividing Head-----	A07
Set Of DC Collets And Collet Chuck-----	C66
Set Of SK Collet And Mas BT Chuck-----	C69
Set Of SK Collet And Straight Chuck-----	C70
Sheet Metal Drill Grinder-----	J06
Shock Absorber-----	A105,A106,G01,G02
Shoulder End Mills-----	F03
Shoulder Face Milling Cutter-----	F09
Sidelock End Mill Holder DIN 69871A-----	C61
Sidelock End Mill Holder MAS 403 BT-Shank-----	C52
Side Lock Holders CAT-SL-----	C62
Side Milling Cutter-----	F13
Simple Indexing Spacer-----	A10

Simple Type Tool Setting Stand-----	C130
Simple Rotary Chuck-----	A12
Sine Bar-----	B16
Sine Bar-Inch-----	B16
Sine Bar With Magnetic-----	B16
Sine Plates-----	B37
Sine Plate For All Type Punch Former-----	B04
Sine Vise-----	B05
SK Spring Collet System-----	B11,C67,C68
SK Nut And Wrench-----	C70
Slotted Angle Plate-----	A74
Small Arm Type Air Tapping Unit-----	C112
Small Collet Of Slim Collet Chuck-----	C67
Small Diameter Boring Head CBI4-----	C87
Small Diameter Boring Head CBI6-----	C77
Soft Jaw-----	A41
Soft Jaw Forming Ring-----	E17
Soft Jaw Fomming Bisc-----	E18
Soft Jaw Fomming Unit-----	E17
Soft Jaw For SK-Type Chuck-----	E15
Soft Jaw Hydraulic Power Chuck-----	E16
Solid Angle Plates-----	B28
Solid Carbide Ball Nose End Mills For<48HRC-----	F23
Solid Carbide End Mills For<48HRC-----	F21,F22
Solid Carbide End Mills For<68HRC-----	F24
Solid Carbide NC/CNC Spot Drills-----	F25
Spiral Fluted Machine Taps-----	F46
Spiral Pointed Machine Taps-----	F46
Spindle Taper Wiper-----	C132
Squares-----	B28
Stainless Steel Ruler-----	B86
Standard-----	C123
Standard Pole Electro Magnetic Chuck-----	B43
Static Holders Type E1-----	E48
Static Holders Type E2-----	E49
Static Holders Type E2-X2-----	E49
Static Holders Type E3 E4-----	E50
Static Holders Type F-----	E49
Static Holders Type Tapper, Chuck-----	E48
Steel Angle Plates-----	B11
Steel Bench Vise With Base-----	A55
Steel Clamping Kit 52-PC-----	A49
Step Block-----	A61
Step Clamp-----	A52
ST/ER Straight Shank With Double Head Spindle-----	C21
ST/ER Straight Shank With Single Head Spindle-----	C21
ST/SK Straight Chuck-----	C70
Super Indexing Spacer-----	A09
Super Open Ang-Fixed Machine Vise-----	A43
Super Open Vise-----	A21
Super Open Drill Vise-----	A54
Super-powerful Electric Magnetic Chuck-----	B43
Super Thin Chuck-----	E13
Super High Speed Through Hole Rotary Hydraulic Cylinder-----	E22
Swivelling Lock Handle-----	G05
Swivel type Flange Nut With Disc Spring-----	A25

T	
Tap wrenches With Ratchet-----	F47
Table Slot Plate-----	A78
Tailstock For NC Rotary Table-----	D06
Tailstock-----	A02
Tangimatic Dresser-----	B31
Tangimatic Dresser Handy Type-----	B31
Tang For Morse Taper Shank-----	C47
Tap Chuck-----	C108
Tap Chuck Series-----	C106
Tap Shank Dimension-----	C118
Taper Shank For Boring Heads series BST,VBK-----	C85
Taper Shank For Boring Heads series BST,VBK Extension(Reducing)-----	C79
Taper Shank For Boring Heads series BST,VBK Extension-----	C79
Tapping Collet Reducer Adapter-----	C117
Technical Data-----	F19
Test Arbor-----	C51
Teste Rarm Base-----	B81
Test Mandrel Type TB1-----	E53
TG100 Collet System DIN 464E-----	C39
Thin Round Magnet-----	B63
Thread Size & Depth Gauge-----	B87
Tilting Rotary Tables 6" 10" 12" 20"-----	A05
Tilting Hydraulic Machine vise-----	A16
Tilting Quick Vise-----	A24
Tilting Tool Locking Device-----	C106
T Nut For Hydraulic Chuck-----	E18
Tool Cabinet-----	C131
Tool Box-----	C133
Tool Holders-----	F10-F13
Tool Holder Locking Device-----	C131
Tool Holder Locking Fixtures-----	C131
Tool Makers Vise-----	B09,B10,B12,B20
Tool Kits-----	H11,H12

THUMB-INDEX



Tool Post Grinder On Lathe	E27,E28
Tool Presetter	C106
Tooling Carts	C128
Tooling Rack Stand	C130
Tooling Sheath	C130
Tooling Sheath Rack	C130
Tooling Trolleys	C129,C131
Touch Point Sensor Deluxe type	C100
Touch Point Sensor Mechanical Type	C101
Touch Point Sensor optical Type	C99
Touch Point Sensor Edge Finder	C100
T Slot Clamps	A56
T-Slot End Mill	F10
Tunnel Type Demagnetizer and magnetizer	B53
Two Way Screwdriver	H06
Two Way Vise	B15
Twist Drills	F36,F37

W

Water Proof Bright LED Signal Light	A92
Water Proof Halogen Lighting Beams	A95,A96
Water Proof Halogen Lighting Lamp optional	A92
Water Proof LED Lamp	A98
Water Proof Reflector LED Lamp	A93
Welding Light Goggles	I01
Welding Light Helmets	I03
Wheel Balancing Stand	B36
Wheel Hanger	B35
Wide Range LED Lamp	A99,A100
Wire Dies Guide	B23
Workbench And Workstation	C118
Work-Driving Center	E07
Work-Driving Center-Changeable Tips	E07
Workbench	C132
Workshop LED Lamp	A93
Working Table	C124
Wrenches C-20.25.32.42	C34

Z

Zero-Setter	C104
-------------	------

U

U2 Collet System	C82
U Drill Holder	E61,E62
Under Water Coolant Pump 1/4HP	A101
Under Water Coolant Pump 1/8HP	A101
U-Clamp	A75
Under Water Type Multi-Stage High Pressure Coolant Pump	A102
Universal Angle Blocks Set	B26
Universal Angle Vise	B06,B07
Universal Boring And Facing Master Head	C93
Universal Cutter Grinder	A83
Universal Deill & Cutter Grinder	G11
Universal Cutter Grinder Optional Accessories	A84
Universal Dividing Head	A08
Universal Electro Magnetic Chuck	B35
Universal End Mills	F28,F29
Uniersal Jaw With Soft Stopper	A57
Universal MC Power Vise	A39,A40
Universal Tilting Hydraulic Machine Vise	A17
Universal Tilting Rotary Table	A14
Universal Vise Jaws With Work stopper	A57
Universal Wheel Dresser	B32
U/N Work Stopper	A56

V

V Block	B09
V Type Milling & Drilling Head	E57,E58,E55,E56
V Type Tapping Head	E57,E58,E55,E56
V-Block With Clamps	B29,B30
Variable Speed Rotary Magnetic Chuck	B36
VDI Angular Heads Type DIN 1809	E27
VDI Angular Heads Type DIN 5480 Angle is Adjusted	E30
VDI Angular Heads Type DIN 5482	E34
VDI Angular Heads type Spur Coupling-IT	E40
VDI Angular Heads Type Spur Coupling-MT	E38
VDI Axial Double Drilling And Milling Heads Type DIN 5480	E31
VDI Axial Drilling And Milling Heads-For Baruffaldi Type	E35
VDI Axial Drilling And Milling Heads-For Duplomatic Type	E39
VDI Axial Drilling And Milling Heads-Offset Type 5480	E30
VDI Axial Drilling And Milling Heads Type DIN 1809	E25,E27
VDI Axial Drilling And Milling Heads Type DIN 5480	E28
VDI Axial Drilling And Milling Heads Type DIN 5482	E32
VDI Axial Drilling And Milling Heads Type DIN 5482 Offset Type	E34
VDI Axial Drilling And Milling Heads Type Spur Coupling-MT	E37
VDI Axial Milling Heads Type DIN 1809	E25
VDI Axial Milling Heads Type DIN 5480	E28
VDI Axial Milling Heads Type DIN 5482	E32
VDI Axial Milling Heads type Spur Coupling-IT	E39
VDI Axial Milling Heads Type Spur Coupling-MT	E35
VDI Axial Static Holder Type C1 C2	E44
VDI Axial Static Holder Type C3 C4	E44
VDI Axial Static Holders Type T1	E49
VDI Axial Static Holders Type T1-X3	E50
VDI Axial Tapping Heads	E25,E35,E39
VDI Axial Tapping Heads DIN 5480	E28
VDI Axial Tapping Heads DIN 5482	E32
VDI Dimensional Specification Of Shank DIN 69880	E43
VDI Tool Holders DIN 69880	E29
Vee Blocks	A76
Vertical Band Sawing Machine	G14
Vertical Dovetail Slide Table	G04
Vertical Machining Chucks	E14
Vise	A40
VNC Axial Drive & Plain Jaw	A48
VP-018 Precisin Parallels	A66
VP-033 Precisin Parallels	A67
VP-050 Precisin Parallels	A67
VP-064 Precisin Parallels	A67
VP-163 Precisin Parallels	A66

MEMO

ORDER NO.-INDEX



#									
10001	C78	12205-4	C76	1386M	A61	20B	G20	312-28I	C122
10003	C78	1323M	A61	1387I	A61	20C	G20	312-29D	C121
10004	C78	1324M	A61	1387M	A61	20F	G20	312-29I	C122
10006	C77	1325M	A61	1388I	A61	20P	G20	312-30D	C121
10010	C78	1326M	A61	1388M	A61	20R	G20	312-30I	C122
10011	C78	1327M	A61	14001	C78	20T	G20	312-31I	C122
10012	C78	1328M	A61	14002	C78	25A	G20	312-32I	C122
10038	C78	1333I	A61	14003	C78	25C	G20	312B-01	C116
10038-2	C78	1333M	A61	14004	C78	2612I	A60	312B-02	C116
10038-3	C78	1334I	A61	14005	C78	2612M	A60	312B-03	C116
10039	C78	1334M	A61	14007	C78	2613I	A60	312B-04	C116
10040	C78	1335I	A61	14008	C78	2613M	A60	312B-05	C116
10041	C78	1335M	A61	14009	C78	2614I	A60	312B-06	C116
10046	C78	1336I	A61	1433-01	C120	2614M	A60	312B-07	C116
10048	C78	1336M	A61	1433-01D	C121	2614M-1	A60	312B-08	C116
10050	C77	1337I	A61	1433-01I	C122	2615I	A60	312B-09	C116
10051	C77	1337M	A61	1433-02	C120	2615M	A60	312B-10	C116
10052	C77	1338I	A61	1433-02D	C121	2616I	A60	312B-11	C116
10061	C78	1338M	A61	1433-02I	C122	2616M	A60	3412M	A59
10062	C78	1343I	A61	1433-03	C120	2617I	A60	3413I	A59
10063	C78	1343M	A61	1433-03D	C121	2617M	A60	3414I	A59
10064	C78	1343MA	A61	1433-03I	C122	2618I	A60	3414M	A59
10066	C77	1344I	A61	1433-04	C120	2618M	A60	3415I	A59
10070	C77	1344M	A61	1433-04D	C121	30A	G20	3415M	A59
10072	C78	1344MA	A61	1433-04I	C122	30B	G20	3416I	A59
10073	C78	1345I	A61	1433-05	C120	30C	G20	3416M	A59
10074	C77	1345M	A61	1433-05D	C121	30F	G20	3417I	A59
10079	C78	1345MA	A61	1433-05I	C122	30P	G20	3417M	A59
10090	C79	1346I	A61	1433-06	C120	30R	G20	3418I	A59
10091	C79	1346M	A61	1433-06D	C121	30S	G20	3418M	A59
10092-1	C79	1346MA	A61	1433-06I	C122	30T	G20	3423I	A59
10092-2	C79	1347I	A61	1433-07	C120	30V	G20	3423M	A59
10092-3	C79	1347M	A61	1433-07D	C121	312-00	C119	3424I	A59
10A	G20	1347MA	A61	1433-07I	C122	312-01	C119	3425I	A59
11000	C75	1348I	A61	1433-08	C120	312-01D	C121	3426I	A59
11002	C75	1348M	A61	1433-08D	C121	312-01I	C122	3433I	A59
11004	C75	1348MA	A61	1433-08I	C122	312-02	C119	3434I	A59
11015	C75	13510I	A61	1433-09	C120	312-02D	C121	3435I	A59
11016	C75	13510M	A61	1433-09D	C121	312-02DA	C121	3436I	A59
11017	C75	13512I	A61	1433-09I	C122	312-02DB	C121	3446I	A59
11018	C75	13512M	A61	1433-10	C120	312-02I	C122	35A	G20
11019	C75	1353I	A61	1433-10D	C121	312-03	C119	35C	G20
11020	C75	1353M	A61	1433-10I	C122	312-03D	C121	40A	G20
11021	C75	1354I	A61	1433-11	C120	312-03I	C122	40C	G20
11022	C75	1354M	A61	1433-12	C120	312-04	C119	4512	A60
11026	C75	1355I	A61	1433-13	C120	312-04D	C121	4512I	A60
11027	C75	1355M	A61	1433-14	C120	312-04I	C122	4513	A60
11028	C75	1356I	A61	1433-15	C120	312-05	C119	4513I	A60
11029	C75	1356M	A61	1433-16	C120	312-05D	C121	4514	A60
11030	C75	1357I	A61	1433-17	C120	312-05I	C122	4514I	A60
11031	C75	1357M	A61	1433-18	C120	312-06	C119	4514M	A60
11032	C75	1358I	A61	1433-19	C120	312-06D	C121	4515	A60
11033	C75	1358M	A61	1433-20	C120	312-06I	C122	4515I	A60
11034	C75	13610I	A61	1433-21	C120	312-07	C119	4516	A60
11035	C75	13610M	A61	1433-22	C120	312-07D	C121	4516I	A60
11061	C75	13612I	A61	1433-23	C120	312-07I	C122	4517	A60
11062	C75	13612M	A61	1433-24	C120	312-08	C119	4517I	A60
11063	C75	13614I	A61	1433-25	C120	312-08D	C121	4518	A60
11064	C75	13616I	A61	1433-26	C120	312-08I	C122	4518I	A60
11066	C75	13618I	A61	1433-27	C120	312-09	C119	50A	G20
11067	C75	13620I	A61	1433-28	C120	312-09D	C121	50B	G20
11070	C75	1363I	A61	1433-29	C120	312-09I	C122	50C	G20
11071	C75	1363M	A61	1433-30	C120	312-10	C119	50F	G20
11072	C75	1364I	A61	1433-31	C120	312-10D	C121	5114	A62
11073	C75	1364M	A61	1433B-01	C116	312-10I	C122	5114B	A62
11074	C75	1365I	A61	1433B-02	C116	312-11	C119	5124	A62
11075	C75	1365M	A61	1433B-03	C116	312-11I	C122	5124B	A62
12001	C77	1366I	A61	1433B-04	C116	312-12	C119	5134	A62
12002	C77	1366M	A61	1433B-05	C116	312-12I	C122	5134B	A62
12003	C77	1367I	A61	1433B-06	C116	312-13	C119	5215	A62
12005	C77	1367M	A61	1433B-07	C116	312-14	C119	5225	A62
12006	C77	1368I	A61	1433B-08	C116	312-15	C119	5235	A62
12011	C77	1368M	A61	1433B-09	C116	312-16	C119	5C-□	C41
12201-1	C76	13710M	A61	1433B-10	C116	312-17	C119	5C-□	C41
12201-2	C76	13712M	A61	1433B-11	C116	312-18	C119	5C-1	C41
12201-3	C76	1373I	A61	1433B-12	C116	312-19	C119	5C-1/2	C41
12201-4	C76	1373M	A61	1433B-13	C116	312-20	C119	5C-1/4	C41
12202-1	C76	1374I	A61	1433B-14	C116	312-21D	C121	5C-1/8	C41
12202-2	C76	1374M	A61	1433B-15	C116	312-21I	C122	5C-10	C41
12202-3	C76	1375I	A61	1433B-16	C116	312-22D	C121	5C-11	C41
12202-4	C76	1375M	A61	1433B-17	C116	312-22I	C122	5C-11/16	C41
12203-1	C76	1376I	A61	1433B-18	C116	312-23D	C121	5C-12	C41
12203-2	C76	1376M	A61	15001	C79	312-23I	C122	5C-13	C41
12203-3	C76	1377I	A61	15002	C79	312-24D	C121	5C-13/16	C41
12203-4	C76	1377M	A61	15003	C79	312-24I	C122	5C-14	C41
12203-1	C76	1378I	A61	15A	G20	312-25D	C121	5C-15	C41
12203-2	C76	1378M	A61	15C	G20	312-25I	C122	5C-15/16	C41
12203-3	C76	1384I	A61	15R	G20	312-26D	C121	5C-16	C41
12203-4	C76	1384M	A61	16001-30	C79	312-26I	C122	5C-17	C41
12205-1	C76	1385I	A61	16001-31	C79	312-27D	C121	5C-18	C41
12205-2	C76	1385M	A61	16001-61	C79	312-27I	C122	5C-19	C41
12205-3	C76	1386I	A61	20A	G20	312-28D	C121	5C-20	C41

5C-21	-----C41	820B-03	-----C116	BE12A	-----C88	BRB2030-115	-----C94	BT40-ER20-100-B	-----C24
5C-22	-----C41	820B-04	-----C116	BE14A	-----C88	BRB2020-L	-----C94	BT40-ER20-70-B	-----C24
5C-23	-----C41	820B-05	-----C116	BE16A	-----C88	BT-101	-----C49	BT40-ER20M-100-B	-----C24
5C-24	-----C41	820B-06	-----C116	BE18A	-----C88	BT-103	-----C49	BT40-ER25-100-B	-----C24
5C-25	-----C41	820B-07	-----C116	BE20A	-----C88	BT-105	-----C49	BT40-ER25-70-B	-----C24
5C-3	-----C41	820B-08	-----C116	BE22A	-----C88	BT-106	-----C49	BT40-ER32-70-B	-----C24
5C-3/16	-----C41	820B-09	-----C116	BE24A	-----C88	BT-108	-----C49	BT40-M8	-----C51
5C-3/4	-----C41	820B-10	-----C116	BE26A	-----C88	BT-109	-----C49	BT40-SF12	-----C112
5C-3/8	-----C41	820B-11	-----C116	BE28A	-----C88	BT-111	-----C49	BT40-SF20	-----C112
5C-4	-----C41	820B-12	-----C116	BE30A	-----C88	BT-112	-----C49	BT40-SF33	-----C112
5C-5	-----C41	820B-13	-----C116	BE32A	-----C88	BT-113	-----C49	BT40SLO32-165	-----C48
5C-5/16	-----C41	820B-14	-----C116	BE34A	-----C88	BT-114	-----C49	BT40SLO40-165	-----C48
5C-5/8	-----C41			BE36A	-----C88	BT-115	-----C49	BT40-UC10-90	-----C68
5C-6	-----C41	A		BE38A	-----C88	BT-116	-----C49	BT40-UC16-90	-----C68
5C-7	-----C41	A30	-----C51,C106	BE40A	-----C88	BT-117	-----C49	BT40-VBK1-75	-----C82
5C-7/16	-----C41	A3424M	-----A59	BJ1008-32	-----C87	BT-118	-----C49	BT40-VBK2-85	-----C82
5C-7/8	-----C41	A40	-----C51,C106	BJ1010-40	-----C87	BT-119	-----C49	BT40-VBK3-95	-----C82
5C-8	-----C41	A50	-----C51,C106	BJ1012-45	-----C87	BT-121	-----C49	BT40-VBK4-85	-----C82
5C-9	-----C41	AB-113	-----B27	BJ1016-45	-----C87	BT-150	-----C49	BT40-VBK5-75	-----C82
5C-9/16	-----C41	AB-130	-----B26	BJ1020-45	-----C87	BT-151	-----C49	BT40-VBK6-65	-----C82
6113	-----A62	AB-163	-----B26	BJ10-5PCS/SET	-----C87	BT-152	-----C49	BT40-VCK4-60	-----C89
6123	-----A62	AB-164	-----B26	BJ1608-32	-----C87	BT-153	-----C49	BT40-VCK5-60	-----C90
6133	-----A62	AB-166	-----B27	BJ1610-40	-----C87	BT-154	-----C49	BT40-VRL13	-----C74
6214	-----A62	AB-167	-----B27	BJ1612-53	-----C87	BT-155	-----C49	BT40-VRL16	-----C74
6215	-----A62	A-PLATE	-----A3	BJ1616-68	-----C87	BT-156	-----C49	BT40-WF12	-----C111
6224	-----A62	AT08-90°	-----C128	BJ1620-83	-----C87	BT-157	-----C49	BT40-WF20	-----C111
6225	-----A62	AT12-90°	-----C128	BJ1625-90	-----C87	BT-158	-----C49	BT40-WF33	-----C111
6234	-----A62	AT16-90°	-----C128	BJ1630-90	-----C87	BT-159	-----C49	BT40-WFE12-135	-----C112
6235	-----A62	AT20-90°	-----C128	BJ1640-90	-----C87	BT-160	-----C49	BT40-WFE12-165	-----C112
6316	-----A62	AT22-90°	-----C128	BJ16-8PCS/SET	-----C87	BT-161	-----C49	BT-436	-----C52
6326	-----A62	AT24-90°	-----C128	BM5	-----C89,C90	BT-162	-----C49	BT-437	-----C52
6336	-----A62			BM8	-----C89,C90	BT-163	-----C49	BT-438	-----C52
6417	-----A62	B		BP07-10	-----D12	BT-164	-----C49	BT-439	-----C52
6427	-----A62	B1-20x16	-----E48	BP07-20	-----D12	BT-165	-----C49	BT-440	-----C52
6437	-----A62	B1-30x20	-----E48	BP07-30	-----D12	BT-166	-----C49	BT-441	-----C52
820-00	-----C120	B1-40x25	-----E48	BP07-40	-----D12	BT-180	-----C50	BT-442	-----C52
820-00A	-----C120	B1-50x32	-----E48	BP20-30	-----D11	BT-181	-----C50	BT-443	-----C52
820-01	-----C120	B1-60x32	-----E48	BP20-40	-----D11	BT-182	-----C50	BT-444	-----C52
820-01D	-----C121	B16-SF12	-----C115	BP20-50	-----D11	BT-183	-----C50	BT-445	-----C52
820-011	-----C122	B-205T	-----E18	BP20-60	-----D11	BT-184	-----C50	BT-446	-----C52
820-02	-----C120	B-206T	-----E18	BP20-80	-----D11	BT-186	-----C50	BT-447	-----C52
820-02D	-----C121	B-208T	-----E18	BP22-30	-----D11	BT-188	-----C50	BT-448	-----C52
820-021	-----C122	B-210T	-----E18	BP22-40	-----D11	BT-204	-----C50	BT-449	-----C52
820-03	-----C120	B-212T	-----E18	BP22-50	-----D11	BT-207	-----C50	BT-450	-----C52
820-03D	-----C121	B2-20x16	-----E48	BP22-60	-----D11	BT-209	-----C50	BT-451	-----C52
820-031	-----C122	B2-30x20	-----E48	BP22-80	-----D11	BT-212	-----C50	BT-452	-----C52
820-04	-----C120	B2-40x25	-----E48	BP22-830	-----D11	BT-215	-----C50	BT-453	-----C52
820-04D	-----C121	B2-50x32	-----E48	BP22-840	-----D11	BT-218	-----C50	BT-454	-----C52
820-041	-----C122	B2-60x32	-----E48	BP22-850	-----D11	BT-220	-----C50	BT-455	-----C52
820-05	-----C120	B3-20x16	-----E48	BP22-860	-----D11	BT-223	-----C50	BT-456	-----C52
820-051	-----C122	B3-30x20	-----E48	B-PLATE	-----A3	BT-226	-----C50	BT-457	-----C52
820-06	-----C120	B3-40x25	-----E48	BR-1606-20	-----C89,C90	BT-229	-----C50	BT-458	-----C52
820-07	-----C120	B3424M	-----A59	BR-1608-28	-----C89,C90	BT-231	-----C50	BT-459	-----C52
820-08	-----C120	B3-50x32	-----E48	BR-1610-36	-----C89,C90	BT30-DC6-60	-----C65	BT-460	-----C52
820-09	-----C120	B3-60x32	-----E48	BR-1612-42	-----C89,C90	BT30-DC6-90	-----C65	BT-461	-----C52
820-10	-----C120	B4-20x16	-----E48	BR-1614-50	-----C89,C90	BT30-ER11-100-B	-----C24	BT-462	-----C52
820-11	-----C120	B4-30x20	-----E48	BR-1616-60	-----C89,C90	BT30-ER11-60-B	-----C24	BT-463	-----C52
820-12	-----C120	B4-40x25	-----E48	BR-1620-63	-----C89,C90	BT30-ER11M-100-B	-----C24	BT-464	-----C52
820-13	-----C120	B4-50x32	-----E48	BR-1624-64	-----C89,C90	BT30-ER16-100-B	-----C24	BT-465	-----C52
820-14	-----C120	B4-60x32	-----E48	BR2018091660BL2018091660	-----E32	BT30-ER16-60-B	-----C24	BT-466	-----C52
820-15	-----C120	B5-20x16	-----E49	BR20MT1660BL20MT1660	-----E42	BT30-ER16M-100-B	-----C24	BT-466-1	-----C52
820-16	-----C120	B5-30x20	-----E49	BR30180916C/3BL30180916C/3	-----E33	BT30-ER20-100-B	-----C24	BT-467	-----C52
820-17	-----C120	B5-40x25	-----E49	BR3018092572BL3018092572	-----E32	BT30-ER20-60-B	-----C24	BT-468	-----C52
820-18	-----C120	B5-50x32	-----E49	BR30548016C/3BL30548016C/3	-----E36	BT30-ER20M-100-B	-----C24	BT-470	-----C52
820-19	-----C120	B5-60x32	-----E49	BR3054802572BL3054802572	-----E35	BT30-ER25-60-B	-----C24	BT-471	-----C52
820-20	-----C120	B6-20x16	-----E49	BR30548216C/3BL30548216C/3	-----E40	BT30-ER32-60-B	-----C24	BT-472	-----C52
820-21	-----C120	B6-30x20	-----E49	BR3054822572BL3054822572	-----E39	BT30-UC10-70	-----C68	BT-474	-----C52
820-21D	-----C121	B6-40x25	-----E49	BR30MT16C/3BL30MT16C/3	-----E43	BT30-VBK1-70	-----C82	BT-477	-----C52
820-211	-----C122	B6-50x32	-----E49	BR30MT2572BL30MT2572	-----E42	BT30-VBK2-80	-----C82	BT-478	-----C52
820-22	-----C120	B6-60x32	-----E49	BR4018093290BL4018093290	-----E32	BT30-VBK3-80	-----C82	BT-479	-----C52
820-22D	-----C121	B7-20x16	-----E49	BR4054803290BL4054803290	-----E35	BT30-VBK4-70	-----C82	BT-501	-----C53
820-221	-----C122	B7-30x20	-----E49	BR4054823290BL4054823290	-----E39	BT30-VBK5-60	-----C82	BT-502	-----C53
820-23	-----C120	B7-40x25	-----E49	BR40MT3290BL40MT3290	-----E42	BT30-VBK6-60	-----C82	BT-503	-----C53
820-23D	-----C121	B7-50x32	-----E49	BR5018094090BL5018094090	-----E32	BT30-VCK4-45	-----C87	BT-504	-----C53
820-231	-----C122	B7-60x32	-----E49	BR5054824090BL5054824090	-----E39	BT30-WF12	-----C111	BT-505	-----C53
820-24	-----C120	B8-20x16	-----E49	BR50MT4090BL50MT4090	-----E42	BT30-WF20	-----C111	BT-506	-----C53
820-24D	-----C121	B8-30x20	-----E49	BR60180950106BL60180950106	-----E32	BT-315	-----C51	BT50-BST-100	-----C82
820-241	-----C122	B8-40x25	-----E49	BR60548250106BL60548250106	-----E39	BT-316	-----C51	BT50-BST-200	-----C82
820-25	-----C120	B8-50x32	-----E49	BRB1608-32	-----C93	BT-325	-----C51	BT50-BST-300	-----C82
820-25D	-----C121	B8-60x32	-----E49	BRB1610-40	-----C93	BT-332	-----C51	BT50-BST-400	-----C82
820-251	-----C122	BBAR-D16	-----C101	BRB1612-53	-----C93	BT-332-1	-----C51	BT50-M8	-----C51
820-26D	-----C121	BBAR-D18	-----C101	BRB1618-68	-----C93	BT-333	-----C51	BT50-SF12	-----C114
820-261	-----C122	BC30-15	-----D13	BRB1620-83	-----C93	BT-333-1	-----C51	BT50-SF20	-----C114
820-27D	-----C121	BC30-151	-----D13	BRB1625-90	-----C93	BT40-BST-70	-----C82	BT50-SF33	-----C114
820-271	-----C122	BC30-30	-----D13	BRB1630-90	-----C93	BT40-DC6-60	-----C65	BT50SLO32-150	-----C48
820-28D	-----C121	BC30-301	-----D13	BRB1640-90	-----C93	BT40-DC6-90	-----C65	BT50SLO40-150	-----C48
820-29D	-----C121	BC45-15	-----D13	BRB2008-32	-----C94	BT40-ER11-100-B	-----C24	BT50-UC10-110	-----C68
820-291	-----C122	BC45-151	-----D13	BRB2010-40	-----C94	BT40-ER11-70-B	-----C24	BT50-UC16-120	-----C68
820-301	-----C122	BC45-30	-----D13	BRB2012-53	-----C94	BT40-ER11M-100-B	-----C24	BT50-VBK1-115	-----C82
820-311	-----C122	BC45-301	-----D13	BRB2016-68	-----C94	BT40-ER16-100-B	-----C24	BT50-VBK2-110	-----C82
820B-01	-----C116	BE09A	-----C88	BRB2020-83	-----C94	BT40-ER16-70-B	-----C24	BT50-VBK3-125	-----C82
820B-02	-----C116	BE10.5A	-----C88	BRB2025-95	-----C94	BT40-ER16M-100-B	-----C24	BT50-VBK4-115	-----C82

ORDER NO.-INDEX



BT50-VBK4-175	C82	C-25-6	C37	C-42-7/8"	C37	C60-D17	E25	CAT40-FMA25.4-2.0"	C62
BT50-VBK5-105	C82	C-25-7I	C37	C-42-8	C37	C60-D18	E25	CAT40-FMA31.75-2.25"	C62
BT50-VBK5-180	C82	C-25-7P	C37	C-42-8I	C37	C60-D19	E25	CAT40-FMA38.1-2.4"	C62
BT50-VBK5-240	C82	C-25-8	C37	C-42-8P	C37	C60-D2"	E26	CAT40-MTA2-60	C62
BT50-VBK6-170	C82	C-25W	C37	C42-D1 1/2"	E26	C60-D20	E25	CAT40-MTA3-75	C62
BT50-VBK6-230	C82	C2-60x32	E50	C42-D1 1/4"	E26	C60-D21	E25	CAT40-MTA4-90	C62
BT50-VBK6-95	C82	C26-D1"	E26	C42-D1 1/8"	E26	C60-D22	E25	CAT40-SL08-2.50"	C62
BT50-VCK4-75	C87	C26-D1/2"	E26	C42-D1 3/8"	E26	C60-D23	E25	CAT40-SL10-2.50"	C62
BT50-VCK5-75	C88	C26-D1/4"	E26	C42-D1 5/8"	E26	C60-D24	E25	CAT40-SL12-2.62"	C62
BT50-WF12	C111	C26-D10	E25	C42-D1"	E26	C60-D25	E25	CAT40-SL16-2.75"	C62
BT50-WF20	C111	C26-D11	E25	C42-D1/2"	E26	C60-D27	E25	CAT40-SL20-3.50"	C62
BT50-WF33	C111	C26-D12	E25	C42-D1/4"	E26	C60-D28	E25	CAT40-SL25-4.00"	C62
BT50-WFE12-135	C113	C26-D13	E25	C42-D10	E25	C60-D3/4"	E26	CAT40-SL32-4.00"	C62
BT50-WFE12-165	C113	C26-D14	E25	C42-D11	E25	C60-D3/8"	E26	CAT50-FMA25.4-2.0"	C62
BT50-WFE20-195	C113	C26-D15	E25	C42-D12	E25	C60-D30	E25	CAT50-FMA31.75-1.5"	C62
BT-510	C53	C26-D16	E25	C42-D13	E25	C60-D32	E25	CAT50-FMA38.1-2.4"	C62
BT-511	C53	C26-D17	E25	C42-D14	E25	C60-D34	E25	CAT50-FMA50.8-2.4"	C62
BT-512	C53	C26-D18	E25	C42-D15	E25	C60-D36	E25	CAT50-MTA2-45	C62
BT-516	C53	C26-D19	E25	C42-D16	E25	C60-D38	E25	CAT50-MTA3-45	C62
BT-517	C53	C26-D20	E25	C42-D17	E25	C60-D40	E25	CAT50-MTA4-75	C62
BT-518	C53	C26-D21	E25	C42-D18	E25	C60-D42	E25	CAT50-MTA5-105	C62
BT-519	C53	C26-D22	E25	C42-D19	E25	C60-D45	E25	CAT50-SL08-2.50"	C62
BT-520	C53	C26-D23	E25	C42-D20	E25	C60-D47	E25	CAT50-SL10-2.50"	C62
BT-521	C53	C26-D24	E25	C42-D21	E25	C60-D48	E25	CAT50-SL12-2.62"	C62
BT-522	C54	C26-D25	E25	C42-D22	E25	C60-D5/8"	E26	CAT50-SL16-2.75"	C62
BT-523	C54	C26-D3/4"	E26	C42-D23	E25	C60-D50	E25	CAT50-SL20-3.50"	C62
BT-524	C54	C26-D3/8"	E26	C42-D24	E25	C60-D7/8"	E26	CAT50-SL25-4.00"	C62
BT-525	C54	C26-D5/8"	E26	C42-D25	E25	C60-D8	E25	CAT50-SL32-4.00"	C62
BT-526	C54	C26-D6	E25	C42-D27	E25	C60-D9	E25	CAT50-SL40-4.70"	C62
BT-527	C54	C26-D7/8"	E26	C42-D28	E25	C60-H1 1/4"	E26	CB1-20x16	E51
BT-528	C54	C26-D8	E25	C42-D3/4"	E26	C60-H1 1/8"	E26	CB1-30x20	E51
BT-529	C54	C26-D9	E25	C42-D3/8"	E26	C60-H1 3/8"	E26	CB1-40x25	E51
BT-530	C54	C26-H1/2"	E26	C42-D30	E25	C60-H1"	E26	CB1-50x32	E51
BT-531	C54	C26-H1/4"	E26	C42-D32	E25	C60-H1/2"	E26	CB1-60x32	E51
BT-532	C54	C26-H10	E26	C42-D34	E25	C60-H10	E26	CB2-20x16	E51
BT-533	C55	C26-H12	E26	C42-D36	E25	C60-H12	E26	CB2-30x20	E51
BT-534	C55	C26-H15	E26	C42-D38	E25	C60-H15	E26	CB2-40x25	E51
BT-535	C55	C26-H16	E26	C42-D40	E25	C60-H16	E26	CB2-50x32	E51
BT-536	C55	C26-H17	E26	C42-D42	E25	C60-H17	E26	CB2-60x32	E51
BT-537	C55	C26-H19	E26	C42-D5/8"	E26	C60-H19	E26	CB3-20x16	E51
BT-538	C55	C26-H20	E26	C42-D6	E25	C60-H20	E26	CB3-30x20	E51
BT-539	C55	C26-H21	E26	C42-D7/8"	E26	C60-H21	E26	CB3-40x25	E51
BT-540	C56	C26-H3/4"	E26	C42-D8	E25	C60-H22	E26	CB3-50x32	E51
BT-541	C56	C26-H3/8"	E26	C42-D9	E25	C60-H24	E26	CB3-60x32	E51
BT-542	C56	C26-H5/8"	E26	C42-H1 1/4"	E26	C60-H25	E26	CB4-20x16	E51
BT-543	C56	C26-H7/8"	E26	C42-H1 1/8"	E26	C60-H27	E26	CB4-30x20	E51
BT-544	C56	C26-H8	E26	C42-H1"	E26	C60-H3/4"	E26	CB4-40x25	E51
BT-545	C56	C26-S1/2"	E26	C42-H1/2"	E26	C60-H3/8"	E26	CB4-50x32	E51
BT-546	C56	C26-S1/4"	E26	C42-H10	E26	C60-H30	E26	CB4-60x32	E51
BT-547	C56	C26-S3/8"	E26	C42-H12	E26	C60-H5/8"	E26	CB14	C87
BT-548	C56	C26-S5/8"	E26	C42-H15	E26	C60-H7/8"	E26	CB15	C87
BT-556	C56	C-32	C37	C42-H16	E26	C60-H8	E26	CB16	C87
BT-560	C56	C3-20x16	E50	C42-H17	E26	C60-S1 1/8"	E26	CFN1017	A63
BT-561	C56	C-32-1"	C37	C42-H19	E26	C60-S1"	E26	CFN1219	A63
C		C-32-1/2"	C37	C42-H20	E26	C60-S1/2"	E26	CFN1422	A63
C1-20x16	E50	C-32-1/4"	C37	C42-H21	E26	C60-S3/4"	E26	CFN1624	A63
C1-30x20	E50	C-32-10	C37	C42-H22	E26	C60-S3/8"	E26	CFN1827	A63
C1-40x25	E50	C-32-16	C37	C42-H24	E26	C60-S5/8"	E26	CHUCK-30-13	E54
C1-50x32	E50	C-32-20	C37	C42-H25	E26	C60-S7/8"	E26	CHUCK-40-13	E54
C1-60x32	E50	C-32-25	C37	C42-H27	E26	C80-D1 1/2"	E26	CHUCK-40-16	E54
C-20	C37	C-32-3/16"	C37	C42-H3/4"	E26	C80-D1 1/8"	E26	CHUCK-50-13	E54
C-20	C37	C-32-3/4"	C37	C42-H3/8"	E26	C80-D1 3/4"	E26	CHUCK-50-16	E54
C-20	C37	C-32-3/8"	C37	C42-H30"	E26	C80-D1 3/8"	E26	C-PLATE	A2
C-20-1/2"	C37	C-32-5/16"	C37	C42-H5/8"	E26	C80-D1 5/8"	E26	CR42A5	E24
C-20-1/4"	C37	C-32-5/8"	C37	C42-H7/8"	E26	C80-D1 7/8"	E26	CR42A5	E24
C-20-10	C37	C-32-6	C37	C42-H8	E26	C80-D1"	E26	CR42A6	E24
C-20-12	C37	C-32-7/8"	C37	C42-S1/2"	E26	C80-D18	E25	CR42A6	E24
C-20-16	C37	C-32-7I	C37	C42-S3/4"	E26	C80-D2 1/2"	E26	CR60A6	E24
C-20-3/16"	C37	C-32-7P	C37	C42-S3/8"	E26	C80-D2 1/4"	E26	CR60A6	E24
C-20-3/8"	C37	C-32-8	C37	C42-S5/8"	E26	C80-D2 1/8"	E26		
C-20-4	C37	C-32W	C37	C42-S7/8"	E26	C80-D2 3/8"	E26		
C-20-5/16"	C37	C3-30x20	E50	C-42W	C38	C80-D2 5/8"	E26		
C-20-6	C37	C3-40x25	E50	C4-30x20	E50	C80-D2 7/8"	E26		
C-20-6I	C37	C3-50x32	E50	C4-40x25	E50	C80-D2"	E26		
C-20-6P	C37	C3-60x32	E50	C4-50x32	E50	C80-D20	E25		
C-20-8	C37	C-42	C37	C4-60x32	E50	C80-D25	E25		
C-20W	C37	C4-20x16	E50	C60-D1 1/2"	E26	C80-D28	E25		
C2-20x16	E50	C-42-1 1/4"	C37	C60-D1 1/4"	E26	C80-D3"	E26		
C2-30x20	E50	C-42-1"	C37	C60-D1 1/8"	E26	C80-D3/4"	E26		
C2-40x25	E50	C-42-1/2"	C37	C60-D1 3/4"	E26	C80-D30	E25		
C2-50x32	E50	C-42-1/4"	C37	C60-D1 3/8"	E26	C80-D32	E25		
C-25-1/2"	C37	C-42-10	C37	C60-D1 5/8"	E26	C80-D35	E25		
C-25-1/4"	C37	C-42-12	C37	C60-D1 7/8"	E26	C80-D38	E25		
C-25-10	C37	C-42-16	C37	C60-D1"	E26	C80-D40	E25		
C-25-12	C37	C-42-20	C37	C60-D1/2"	E26	C80-D42	E25		
C-25-16	C37	C-42-25	C37	C60-D10	E25	C80-D45	E25		
C-25-20	C37	C-42-3/4"	C37	C60-D11	E25	C80-D48	E25		
C-25-3/16"	C37	C-42-3/8"	C37	C60-D12	E25	C80-D50	E25		
C-25-3/4"	C37	C-42-32	C37	C60-D13	E25	C80-D52	E25		
C-25-3/8"	C37	C-42-5/16"	C37	C60-D14	E25	C80-D7/8"	E26		
C-25-4	C37	C-42-5/8"	C37	C60-D15	E25	CAT30-MTA2-60	C62		
C-25-5/16"	C37	C-42-6	C37	C60-D16	E25	CAT30-MTA3-80	C62		

D

D1-30x20	E52
D1-40x25	E52
D1-50x32	E52
D1-60x32	E52
D2-30x20	E52
D2-40x25	E52
D2-50x32	E52
D2-60x32	E52
DA20180916	E31
DA2018091629	E33
DA20MT16	E41
DA20MT1629	E43
DA30180916C	E31
DA30180920B	E33
DA30180925	E31
DA3018092529	E33
DA3018092529/1	E33
DA30548016C	E34
DA30548016DY	E37
DA30548020B	E36
DA30548025	E34

DA3054802529	-----E36	E20-10	-----E56,E67	EHP-11	-----I4	FS-206	-----B28	GPSD-S6150	-----H4
DA3054802529/1	----E36	E20-12-K	-----E56,E67	EHP-5	-----I4	FS-208	-----B28	GPSD-S8150	-----H4
DA30548216C	-----E38	E20-16-K	-----E56,E67	F		FV-350	-----A54	GPSD-S8200	-----H4
DA30548220B	-----E40	E20-6	-----E56,E67	F101	-----B23	FV-450	-----A54	GPSD-S8300	-----H4
DA30548225	-----E38	E20-8	-----E56,E67	F102	-----B23	FV-550	-----A54	H	
DA3054822529	-----E40	E2-20-2x25-35	-----E53	F120	-----B23	GB160450	-----C9	H102	-----B23
DA3054822529/1	-----E40	E2-20x10	-----E53	F121	-----B23	GB160500	-----C9	HB-9L	-----H15
DA30IT16C	-----E45	E2-20x12	-----E53	F123	-----B23	GB160550	-----C9	HBP-4060	-----D10
DA30IT20B	-----E46	E2-20x16	-----E53	F124	-----B23	GB160600	-----C9	HBP-4060T	-----D10
DA30IT25	-----E45	E2-20x20	-----E53	F20-MT1	-----E55	GB160601	-----C9	HBP-4080	-----D10
DA30MT16C	-----E41	E2-20x25	-----E53	F30-MT1	-----E55	GB160610	-----C9	HBP-4080T	-----D10
DA30MT20B	-----E44	E2-20x8	-----E53	F30-MT2	-----E55	GB160620	-----C9	HBP-4590	-----D10
DA30MT25	-----E41	E2-30x10	-----E53	F30-MT3	-----E55	GB160620	-----C9	HBP-4590T	-----D10
DA30MT2529	-----E43	E2-30x12	-----E53	F40-MT2	-----E55	GB160700	-----C9	HBP-50100	-----D10
DA30MT2529/1	-----E43	E2-30x16	-----E53	F40-MT3	-----E55	GB160800	-----C9	HBP-50100T	-----D10
DA40180922C	-----E31	E2-30x20	-----E53	F40-MT4	-----E55	GB200450	-----C9	HBP-5060	-----D10
DA40180932	-----E31	E2-30x25	-----E53	F50-MT2	-----E55	GB200500	-----C9	HBP-5060T	-----D10
DA4018093250	-----E33	E2-30x32	-----E53	F50-MT3	-----E55	GB200550	-----C9	HBP-6060	-----D10
DA40548016C	-----E34	E2-30x8	-----E53	F50-MT4	-----E55	GB200600	-----C9	HBP-6060T	-----D10
DA40548022C	-----E34	E2-40-2x40-65	-----E53	F60-MT3	-----E55	GB200601	-----C9	HBS-106	-----G12
DA40548032	-----E34	E2-40x10	-----E53	F60-MT4	-----E55	GB200610	-----C9	HBS-108	-----G12
DA4054803250	-----E36	E2-40x12	-----E53	FBH100	-----C86	GB200620	-----C9	HBS-110	-----G12
DA40548216C	-----E38	E2-40x16	-----E53	FBH150	-----C86	GB200700	-----C9	HBS-126	-----G12
DA40548222C	-----E38	E2-40x20	-----E53	FBH200	-----C83	GB200800	-----C9	HBS-128	-----G12
DA40548232	-----E38	E2-40x25	-----E53	FBH25	-----C86	GB200850	-----C9	HBS-131	-----G12
DA4054823250	-----E40	E2-40x32	-----E53	FBH300	-----C83	GB200900	-----C9	HBS-132	-----G12
DA40IT16C	-----E45	E2-40x40	-----E53	FBH32	-----C86	GB201000	-----C9	HBS-7	-----G11
DA40IT22C	-----E45	E2-50x10	-----E53	FBH40	-----C83	GB250450	-----C10	HBS-7-BLADE-CARBIDE	-----G12
DA40IT3285D	-----E47	E2-50x12	-----E53	FBH500	-----C83	GB250500	-----C10	HBS-7-BLADE-HSS	-----G12
DA40MT16C	-----E41	E2-50x16	-----E53	FBH52	-----C86	GB250550	-----C10	HBS-7CE	-----G12
DA40MT22C	-----E41	E2-50x20	-----E53	FBH600	-----C83	GB250600	-----C10	HCB-100	-----F4
DA40MT32	-----E41	E2-50x25	-----E53	FBH68	-----C86	GB250601	-----C10	HCB-125	-----F4
DA40MT3250	-----E43	E2-50x32	-----E53	FBH900	-----C83	GB250610	-----C10	HCB-150	-----F4
DA50180922C	-----E31	E2-50x40	-----E53	FC-10	-----C107	GB250620	-----C10	HCB-200	-----F4
DA50180927C	-----E31	E2-50x50	-----E53	FC-11	-----C107	GB250700	-----C10	HCB-50	-----F4
DA50180940	-----E31	E25-10	-----E56,E67	FC-20	-----C107	GB250800	-----C10	HCB-63	-----F4
DA5018094065	-----E33	E25-12	-----E56,E67	FC-21	-----C107	GB250850	-----C10	HCB-80	-----F4
DA50548222C	-----E38	E25-16-K	-----E56,E67	FC-30	-----C107	GB250900	-----C10	HCN-100	-----F4
DA50548227C	-----E38	E25-20-K	-----E56,E67	FC-31	-----C107	GB251000	-----C10	HCN-125	-----F4
DA50548240	-----E38	E25-6	-----E56,E67	FHS-01	-----I3	GB251050	-----C10	HCN-150	-----F4
DA5054824065	-----E40	E25-8	-----E56,E67	FKT-250	-----B36	GB251100	-----C10	HCN-200	-----F4
DA50MT22C	-----E41	E2-60x10	-----E53	FKT-350	-----B36	GB251200	-----C10	HCN-63	-----F4
DA50MT27C	-----E41	E2-60x12	-----E53	FL30IT2565	-----E46	GB251250	-----C10	HCN-80	-----F4
DA50MT40	-----E41	E2-60x16	-----E53	FL40IT32100	-----E46	GB320450	-----C10	HF-8	-----H15
DA50MT4065	-----E43	E2-60x20	-----E53	FL40IT3265	-----E46	GB320500	-----C10	HJ05	-----E18
DA60180950	-----E31	E2-60x25	-----E53	FLT-0	-----A4	GB320550	-----C10	HJ06	-----E18
DA60548250	-----E38	E2-60x32	-----E53	FLT-0A	-----A4	GB320600	-----C10	HJ08	-----E18
DC6-2	-----C67	E2-60x40	-----E53	FLT-1	-----A4	GB320601	-----C10	HJ10	-----E18
DC6-2.5	-----C67	E2-60x50	-----E53	FLT-103	-----A4	GB320620	-----C10	HJ12	-----E18
DC6-3	-----C67	E32-10	-----E56,E67	FLT-103A	-----A4	GB320700	-----C10	HJ12-1	-----E18
DC6-3.5	-----C67	E32-12	-----E56,E67	FLT-104	-----A4	GB320800	-----C10	HJ15	-----E18
DC6-3.75	-----C67	E32-16-K	-----E56,E67	FLT-104A	-----A4	GB320850	-----C10	HJ15-1	-----E18
DC6-3E	-----C67	E32-20-K	-----E56,E67	FLT-1A	-----A4	GB320900	-----C10	HJC-H100	-----H14
DC6-4	-----C67	E32-25-K	-----E56,E67	FLT-2	-----A4	GB321000	-----C10	HJC-H125	-----H14
DC6-4.5	-----C67	E32-6	-----E56,E67	FLT-2A	-----A4	GB321050	-----C10	HJC-H150	-----H14
DC6-4E	-----C67	E32-8	-----E56,E67	FLT-3	-----A4	GB321100	-----C10	HJC-H25	-----H14
DC6-5	-----C67	E3-30-OZ25	-----E54	FLT-3A	-----A4	GB321200	-----C10	HJC-H30	-----H14
DC6-5.5	-----C67	E3-40-OZ25	-----E54	FMC-100	-----F4	GB321250	-----C10	HJC-H40	-----H14
DC6-6	-----C67	E3-50-OZ25	-----E54	FMC-125	-----F4	GB321400	-----C10	HJC-H50	-----H14
DC6-6E	-----C67	E3-50-OZ32	-----E54	FMC-160	-----F4	GB321500	-----C10	HJC-H60	-----H14
DF3054802585D	-----E37	E40-10	-----E56,E67	FMC-63	-----F4	GB321600	-----C10	HJC-H80	-----H14
DF30IT2585D	-----E47	E40-12	-----E56,E67	FMC-50	-----F4	GB321700	-----C10	HJC-VS100	-----H14
DF30MT2585D	-----E44	E40-16-K	-----E56,E67	FMC-60	-----F4	GB321800	-----C10	HJC-VS125	-----H14
DF40548032100D	-----E37	E40-20-K	-----E56,E67	FMC-63	-----F4	GB400600	-----C10	HJC-VS150	-----H14
DF4054803285D	-----E37	E40-25-K	-----E56,E67	FMC-80	-----F4	GB400601	-----C10	HJC-VS30	-----H14
DF40IT32100D	-----E47	E40-32-K	-----E56,E67	FP-10	-----F2	GB400620	-----C10	HJC-VS40	-----H14
DF40MT32100D	-----E44	E40-6	-----E56,E67	FP-12	-----F2	GB400700	-----C10	HJC-VS50	-----H14
DF40MT3285D	-----E44	E40-8	-----E56,E67	FP-3	-----F2	GB400800	-----C10	HJC-VS60	-----H14
DP-1	-----A2	E4-20-ER25	-----E54	FP-4	-----F2	GB400850	-----C10	HJC-VS80	-----H14
DP-2	-----A2	E4-30-ER25	-----E54	FP-5	-----F2	GB400900	-----C10	HP-100	-----C105
DP-3	-----A2	E4-30-ER32	-----E54	FP-6	-----F2	GB401000	-----C10	HP-100A	-----C104
DP-4	-----A2	E4-40-ER32	-----E54	FP-8	-----F2	GB401100	-----C10	HP-100AM	-----C104
DP-5	-----A2	E4-40-ER40	-----E54	FR3018092555FL3018092555	-----E32	GB401200	-----C10	HP-100EM	-----C103
DV-100	-----A55	E4-50-ER40	-----E54	FR3054802555FL3054802555	-----E35	GB401250	-----C10	HP-100Z	-----C102
DV-120	-----A55	E4-60-ER40	-----E54	FR3054802585FL3054802585	-----E35	GB401400	-----C10	HP-100ZM	-----C102
DV-85	-----A55	E4-60-ER50	-----E54	FR3054822565FL3054822565	-----E39	GB401500	-----C10	HP-50A	-----C104
E		E50-10	-----E56,E67	FR3054822585FL3054822585	-----E39	GB401600	-----C10	HP-50AM	-----C104
E1-20x20	-----E52	E50-12	-----E56,E67	FR30IT2585FL30IT2585	-----E46	GB401700	-----C10	HP-50B	-----C104
E1-20x25	-----E52	E50-16	-----E56,E67	FR30MT2565FL30MT2565	-----E42	GB401800	-----C10	HP-50BM	-----C104
E1-30x20	-----E52	E50-20	-----E56,E67	FR30MT2585FL30MT2585	-----E42	GB401900	-----C10	HP-50EM	-----C103
E1-30x25	-----E52	E50-25	-----E56,E67	FR4018093265FL4018093265	-----E32	GB402000	-----C10	HP-50Z	-----C102
E1-30x32	-----E52	E50-32-K	-----E56,E67	FR40548032100FL40548032100	-----E35	GB402001	-----C10	HP-50ZM	-----C102
E1-40x20	-----E52	E50-40-K	-----E56,E67	FR4054803265FL4054803265	-----E35	GB402200	-----C10	HPT-20NM	-----C132
E1-40x25	-----E52	E50-6	-----E56	FR4054803285FL4054803285	-----E35	GPSD-P10300	-----H4	HPT-20NS	-----C132
E1-40x32	-----E52	E50-8	-----E56,E67	FR4054823265FL4054823265	-----E39	GPSD-P6100	-----H4	HPT-20WL	-----C132
E1-40x40	-----E52	EA-8 L	-----A103	FR4054823285FL4054823285	-----E39	GPSD-P6150	-----H4	HS-4	-----A15
E1-50x20	-----E52	EA-8 R	-----A103	FR40MT32100FL40MT32100	-----E42	GPSD-P8150	-----H4	HS-5	-----A15
E1-50x25	-----E52	EC1608	-----C87	FR40MT3265FL40MT3265	-----E42	GPSD-P8200	-----H4	HS-6	-----A15
E1-50x32	-----E52	EC1610	-----C87	FR40MT3285FL40MT3285	-----E42	GPSD-S10250	-----H4	HS-8	-----A15
E1-50x40	-----E52	EC1612	-----C87	FR5018094075FL5018094075	-----E32	GPSD-S10300	-----H4	HSD-61	-----F9
E1-50x50	-----E52	EHP-1	-----I4	FS-204	-----B28	GPSD-S6100	-----H4	HSD-82	-----F9

PD-150 FOR NT-40	A81	RBH68-92-S	C84	S40T-MWLNRO8	F17	SK0605AA	C68	SK1621A	C68
PD-150 FOR R8	A81	RBH68-92-T	C84	S50-30	C106	SK0606A	C67	SK1621AA	C67
PD-200 FOR NT-50	A81	RBH900-1200LA	C86	S50-40	C106	SK0606AA	C68	SK1622A	C68
PF-120	B71	RBH90-122-C	C84	S50R-MWLNLO8	F17	SK0607A	C67	SK1622AA	C67
PF-160	B71	RBH90-122-S	C84	S50U-MCLNL12	F17	SK0607AA	C68	SK1623A	C68
PF-20	B71	RBH90-122-T	C84	S50U-MCLNR12	F17	SK0608A	C67	SK1623AA	C67
PF-40	B71	RBH90-130LA-C	C86	S50U-MDUNL15	F17	SK0608AA	C68	SK1624A	C68
PF-60	B71	RBH90-130LA-S	C86	S50U-MDUNR15	F17	SK0609A	C67	SK1624AA	C67
PF-80	B71	RBH90-130LA-T	C86	S50U-MWLNLO8	F17	SK0609AA	C68	SK1625A	C68
(R)		RM-5R50	F3	S50U-MWLNRO8	F17	SK1001A	C67	SK1625AA	C67
R8-□	C41	RM-5R63	F3	SAE-20	F3	SK1001AA	C68	SK1626A	C68
R8-1/2	C41	RM-8R50	F3	SAE-25	F3	SK1002A	C67	SK1626AA	C67
R8-1/4	C41	RM-8R63	F3	SAE-30	F3	SK1002AA	C68	SK1627A	C68
R8-1/8	C41	RPSD-P6100	H4	SAE-35	F3	SK1003A	C67	SK1627AA	C67
R8-10	C41	RPSD-P6150	H4	SAE-40	F3	SK1003AA	C68	SK1628A	C68
R8-11	C41	RPSD-P8150	H4	SAE-45	F3	SK1004A	C67	SK1628AA	C67
R8-11/16	C41	RPSD-P8200	H4	SAE-50	F3	SK1004AA	C68	SK2001A	C68
R8-12	C41	RPSD-S3100	H4	SAE-63	F3	SK1005A	C67	SK2001AA	C67
R8-13	C41	RPSD-S350	H4	SB-10	G1	SK1005AA	C68	SK2002A	C68
R8-14	C41	RPSD-S375	H4	SB-4	G1	SK1006A	C67	SK2002AA	C67
R8-15	C41	RPSD-S5100	H4	SB-6	G1	SK1006AA	C68	SK2003A	C68
R8-16	C41	RPSD-S5150	H4	SB-8	G1	SK1007A	C67	SK2003AA	C67
R8-17	C41	RPSD-S6100	H4	SBP-4040	D10	SK1007AA	C68	SK2004A	C68
R8-18	C41	RPSD-S6150	H4	SBP-4040A	D10	SK1008A	C67	SK2004AA	C67
R8-19	C41	RPSD-S638	H4	SBP-5050	D10	SK1008AA	C68	SK2005A	C68
R8-20	C41	RPSD-S8150	H4	SBP-5050A	D10	SK1009A	C67	SK2005AA	C67
R8-3	C41	RPSD-S8200	H4	SBP-6363	D10	SK1009AA	C68	SK2006A	C68
R8-3/16	C41	(S)		SBP-6363A	D10	SK1010A	C67	SK2006AA	C67
R8-3/4	C41	S-1	B66	SBP-8080	D10	SK1010AA	C68	SK2007A	C68
R8-3/8	C41	S103	B23	SC-1	G1	SK1011A	C67	SK2007AA	C67
R8-4	C41	S10M-SDQCL07	F18	SC-2	G1	SK1011AA	C68	SK2008A	C68
R8-5	C41	S10M-SDQCR07	F18	SC-3	G1	SK1012A	C67	SK2008AA	C67
R8-5/16	C41	S10M-SDUCL07	F18	SC-3	G1	SK1012AA	C68	SK-214	C68
R8-5/8	C41	S10M-SDUCR07	F18	SCLCL-0808H06	F16	SK1013A	C67	SK-215	C67
R8-6	C41	S111	B23	SCLCL-1010H06	F16	SK1013AA	C68	SK-216	C68
R8-7	C41	S12M-SDQCL07	F18	SCLCL-1212H09	F16	SK1014A	C67	SK-217	C67
R8-7/16	C41	S12M-SDQCR07	F18	SCLCL-1616H09	F16	SK1014AA	C68	SK-218	C68
R8-8	C41	S12M-SDZCL07	F18	SCLCR-0808H06	F16	SK1015A	C67	SK-219	C67
R8-9	C41	S12M-SDZCR07	F18	SCLCR-1010H06	F16	SK1015AA	C68	SK-220	C68
R8-9/16	C41	S12M-SDZCR07	F18	SCLCR-1212H09	F16	SK1016A	C67	SK2501A	C67
RBH 200LA	C83	S12M-SDZCL07	F18	SCLCR-1616H09	F16	SK1016AA	C68	SK2501AA	C68
RBH 300LA	C83	S16Q-SDQCR07	F18	SDG-01	I2	SK1017A	C67	SK2502A	C67
RBH 400LA	C83	S16Q-SDUCL07	F18	SDG-05	I2	SK1017AA	C68	SK2502AA	C68
RBH 500LA	C83	S16Q-SDUCR07	F18	SDG-10	I2	SK1018A	C67	SK2503A	C67
RBH 600LA	C83	S16Q-SDZCL07	F18	SDJCL-0808H07	F16	SK1018AA	C68	SK2503AA	C68
RBH 900LA	C83	S16Q-SDZCR07	F18	SDJCL-1010H07	F16	SK-112	C60	SK2504A	C67
RBH120-164-C	C84	S16Q-SDZCR07	F18	SDJCL-1212H11	F16	SK-113	C60	SK2504AA	C68
RBH120-164LA-C	C86	S16Q-SVQCL11	F18	SDJCL-1616H11	F16	SK-114	C60	SK2505A	C67
RBH120-164LA-S	C86	S16Q-SVQCR11	F18	SDJCR-0808H07	F16	SK-117	C60	SK2505AA	C68
RBH120-164LA-T	C86	S16Q-SVUCL11	F18	SDJCR-1010H07	F16	SK-118	C60	SK2506A	C67
RBH120-164-S	C84	S20R-MCLNL12	F17	SDJCR-1212H11	F16	SK-119	C60	SK2506AA	C68
RBH120-164-T	C84	S20R-MCLNR12	F17	SDJCR-1616H11	F16	SK-120	C60	SK2507A	C67
RBH160-204-C	C84	S20R-MWLNRO8	F17	SE-100	G4	SK1601A	C67	SK2507AA	C68
RBH160-204LA-C	C86	S20R-SDQCL11	F18	SE-150	G4	SK1601AA	C68	SK2508A	C67
RBH160-204LA-S	C86	S20R-SDQCR11	F18	SE-200	G4	SK1602A	C67	SK2508AA	C68
RBH160-204LA-T	C86	S20R-SDZCL11	F18	SE-250	G4	SK1602AA	C68	SK2509A	C67
RBH160-204-S	C84	S20R-SDZCR11	F18	SE445-10	F1	SK1603A	C67	SK2509AA	C68
RBH160-204-T	C84	S20R-SVQCL11	F18	SE445-12	F1	SK1603AA	C68	SK2510A	C67
RBH200-300-C	C84	S20R-SVQCR11	F18	SE445-3	F1	SK1604A	C67	SK2510AA	C68
RBH200-300-S	C84	S20R-SVUCL11	F18	SE445-4	F1	SK1604AA	C68	SK2511A	C67
RBH200-310LA	C86	S20R-SVUCR11	F18	SE445-5	F1	SK1605A	C67	SK2511AA	C68
RBH25-33-C	C84	S20R-SVUCR11	F18	SE445-6	F1	SK1605AA	C68	SK2512A	C67
RBH25-35LA-C	C86	S25R-MCLNL12	F17	SE445-8	F1	SK1606A	C67	SK2512AA	C68
RBH300-400-C	C84	S25R-MCLNR12	F17	SE454-3	F1	SK1606AA	C68	SK40-VCK4-65	C87
RBH300-400-S	C84	S25R-MDUNL15	F17	SE454-10	F1	SK1607A	C67	SK40-VCK5-65	C88
RBH300-400-T	C84	S25R-MWLNRO8	F17	SE454-12	F1	SK1607AA	C68	SK40-VRL13	C74
RBH300-410LA	C86	S25R-MWLNRO8	F17	SE454-4	F1	SK1608A	C67	SK40-VRL16	C74
RBH32-42-C	C84	S25R-MWLNRO8	F17	SE454-5	F1	SK1608AA	C68	SK40-WF12	C111
RBH32-42-T	C84	S25R-SDQCL11	F18	SE454-8	F1	SK1609A	C67	SK40-WF20	C111
RBH32-45LA-C	C86	S25R-SDQCR11	F18	SE454-8	F1	SK1609AA	C68	SK-417	C61
RBH32-45LA-T	C86	S25R-SDUCR11	F18	SEHP-15	I4	SK1610A	C67	SK-418	C61
RBH40-55-C	C84	S25R-SDZCL11	F18	SEHP-19	I4	SK1610AA	C67	SK-419	C61
RBH40-55LA-C	C86	S25R-SDZCR11	F18	SH03	G5	SK1611A	C68	SK-420	C61
RBH40-55LA-S	C86	S25R-SVQCL16	F18	SH04	G5	SK1611AA	C67	SK-421	C61
RBH40-55LA-T	C86	S25R-SVQCR16	F18	SH30	G5	SK1612A	C68	SK-422	C61
RBH40-55-S	C84	S25R-SVUCR16	F18	SH30A	G5	SK1612AA	C67	SK-423	C61
RBH500-610LA	C86	S32S-MCLNL12	F17	SH30B	G5	SK1613A	C68	SK-424	C61
RBH52-70-C	C84	S32S-MCLNR12	F17	SH40	G5	SK1613AA	C67	SK-425	C61
RBH52-70-S	C84	S32S-MDUNL15	F17	SH40A	G5	SK1614A	C68	SK-426	C61
RBH52-70-T	C84	S32S-MWLNRO8	F17	SH40B	G5	SK1614AA	C67	SK-427	C61
RBH52-75LA-C	C86	S40T-MCLNL12	F17	SH50	G5	SK1615A	C68	SK-428	C61
RBH52-75LA-S	C86	S40T-MCLNR12	F17	SHC-01	I3	SK1615AA	C67	SK-429	C61
RBH52-75LA-T	C86	S40T-MCLNR12	F17	SHC-02	I3	SK1616A	C68	SK-430	C61
RBH600-900LA	C86	S40T-MDUNL15	F17	SK0601A	C67	SK1616AA	C67	SK-431	C61
RBH68-100LA-C	C86	SK0601AA	C68	SK0601AA	C68	SK1617A	C68	SK-509	C61
RBH68-100LA-S	C86	SK0602A	C68	SK0602A	C67	SK1617AA	C67	SK50-VCK4-75	C87
RBH68-100LA-T	C86	SK0603A	C67	SK0602AA	C68	SK1618A	C68	SK50-VCK5-75	C88
RBH68-92-C	C84	SK0603AA	C68	SK0603A	C67	SK1618AA	C67	SK50-WF12	C111
		SK0604AA	C68	SK0604AA	C67	SK1619A	C68	SK50-WF20	C111
		SK0605A	C67	SK0605A	C67	SK1619AA	C67	SK-510	C61
				SK0605A	C67	SK1620A	C68	SK-511	C61
						SK1620AA	C67	SK-512	C61

ORDER NO.-INDEX



SK-514	C61	SQT 10M/15AM-B-M	E64	ST32-SF33	C11	TC-312-#10-ANSI	C123	TG-10-23	C40
SK-515	C61	SQT 10M/15AM-DB-I	E65	ST32-WF12	C112	TC-312-#12-ANSI	C123	TG-10-24	C40
SK-516	C61	SQT 10M/15AM-DB-M	E65	ST32-WF33	C112	TC-312-#14-ANSI	C123	TG-10-25	C40
SKB-201	C69	SQT 10M/15AM-DT-I	E63	ST-75	G4	TC312-M3-ANSI	C123	TG-10-26	C40
SKB-202	C69	SQT 10M/15AM-DT-M	E63	STA-160	G4	TC312-M4-ANSI	C123	TG-10-27	C40
SKB-203	C69	SQT 10M/15AM-FRRH-I	E66	STA-165	G4	TC312-M5-ANSI	C123	TG-10-28	C40
SKB-204	C69	SQT 10M/15AM-FRRH-M	E66	STA-200	G4	TC312-M6-ANSI	C123	TG-10-29	C40
SKB-205	C69	SQT 10M/15AM-FTRH-I	E62	STA-205	G4	TC312-M8-ANSI	C123	TG-10-30	C40
SKB-206	C69	SQT 10M/15AM-FTRH-M	E62	STA-300	G4	TC312-M10-ANSI	C123	TG-10-31	C40
SKB-207	C69	SQT 10M/15AM-RTLH-I	E63	SUB20-26	F13	TC312-M12-ANSI	C123	TG-10-32	C40
SKB-208	C69	SQT 10M/15AM-RTLH-M	E63	SUB20-32	F13	TC312-M14-ANSI	C123	TG-10-33	C40
SKB-209	C69	SQT 10M/15AM-UD-I	E65	SUB25-32	F13	TC312-UNC1/8-ANSI	C123	TG-10-34	C40
SKB-210	C69	SQT 10M/15AM-UD-M	E65	SV-125	A54	TC312-UNC3/16-ANSI	C123	TG-10-35	C40
SKB-211	C69	SQT 10-VMD25	E59	SV-62	A54	TC312-UNC1/4-ANSI	C123	TG-10-36	C40
SKB-212	C69	SQT 10-VMD25DA	E60	SV-85	A54	TC312-UNC5/16-ANSI	C123	TG-10-37	C40
SKB-213	C69	SQT 10-VT16DA	E60	SVB-20	B11	TC312-UNC7/16-ANSI	C123	TG-10-38	C40
SKB-214	C69	SQT 10-VT16F	E59	SVB-25	B11	TC312-UNC1/2-ANSI	C123	TG-10-39	C40
SKB-215	C69	SQT 15/18-HBMD25	E58	SVB-30	B11	TC312-UNC3/8-ANSI	C123	TG-10-40	C40
SKB-216	C69	SQT 15/18-HBMD32	E58	SVC-100	B15	TC312-UNC9/16-ANSI	C123	TG-10-41	C40
SKB-217	C69	SQT 15/18-HBMD32-1	E58	SVD	200	TC312/TC820-AD	C116,C123	TG-10-42	C40
SKB-218	C69	SQT 15/18-HBT20	E58	SVD-250	B11	TC40	F9	TG-10-43	C40
SKB-219	C69	SQT 15/18-HMD232	E59	SVD-300	B11	TC820/TC1433-AD	C117	TG-10-44	C40
SKB-221	C69	SQT 15/18-HMD25	E58	SVJCL-1010H11	F16	TC820-UNC7/16-ANSI	C123	TG-10-45	C40
SKB-222	C69	SQT 15/18-HMD32	E58	SVJCL-1212H11	F16	TC820-UNC1/2-ANSI	C123	TG-10-46	C40
SKB-223	C69	SQT 15/18-HT20	E58	SVJCL-1616H11	F16	TC820-UNC3/8-ANSI	C123	TG-10-47	C40
SKB-224	C69	SQT 15/18-VMD25F	E59	SVJCL-2020K16	F16	TC820-UNC9/16-ANSI	C123	TG-10-48	C40
SKB-225	C69	SQT 15/18-VMD25F-1	E59	SVJCL-2525M16	F16	TC820-UNC5/8-ANSI	C123	TG-10-49	C40
SKB-226	C69	SQT 15/18-VMD32	E59	SVJCR-1010H11	F16	TC820-UNC11/16-ANSI	C123	TG-10-50	C40
SKB-227	C69	SQT 15/18-VMD32DA	E60	SVJCR-1212H11	F16	TC820-UNC3/4-ANSI	C123	TG-10-51	C40
SKB-228	C69	SQT 15/18-VMD32L	E60	SVJCR-1616H11	F16	TC820-UNC13/16-ANSI	C123	TG-10-52	C40
SKB-229	C69	SQT 15/18-VT20DA	E60	SVJCR-2020K16	F16	TC820-UNC7/8-ANSI	C123	TG-10-53	C40
SKB-230	C69	SQT 15/18-VT20F	E59	SVJCR-2525M16	F16	TDA30180916	E31	TG-10-54	C40
SKB-231	C69	SQT 15M/18M-B-I	E64	SVL-50	B15	TDA30548016	E34	TG-10-55	C40
SKB-232	C69	SQT 15M/18M-B-M	E64	SVS-100	B15	TDA30548216	E38	TG-10-56	C40
SKB-233	C69	SQT 15M/18M-DBI	E65	SVVCN-1010H11	F16	TDA30IT16	E45	THB-1	H9
SKB-301	C69	SQT 15M/18M-DB-M	E65	SVVCN-1212H11	F16	TDA30MT16	E41	THB-1.5	H10
SKB-302	C69	SQT 15M/18M-DT-I	E63	SVVCN-1616H11	F16	TDA40180920	E31	THB-10	H10
SKB-303	C69	SQT 15M/18M-DT-M	E63	SVVCN-2020K16	F16	TDA40548020	E34	THB-11	H9
SKB-304	C69	SQT 15M/18M-FRRH-I	E66	SVVCN-2525M16	F16	TDA40548220	E38	THB-12	H9
SKB-305	C69	SQT 15M/18M-FRRH-M	E66	SWLG-040	I1	TDA40IT20	E45	THB-13	H9
SKB-306	C69	SQT 15M/18M-FTRH-I	E62	SWLG-041	I1	TDA40MT20	E41	THB-14	H9
SKB-307	C69	SQT 15M/18M-FTRH-M	E62	SY-12	G1	TDA50180925	E31	THB-2	H9
SKB-308	C69	SQT 15M/18M-RTLH-I	E63	SY-16	G1	TDA50548225	E38	THB-2.0	H10
SKB-309	C69	SQT 15M/18M-RTLH-M	E63	SY-8	G1	TDA50MT25	E41	THB-2.5	H10
SKB-310	C69	SQT 15M/18M-UD-I	E65	T		TDA60180932	E31	THB-21	H9
SKB-311	C69	SQT 15M/18M-UD-M	E65	T1-30-32-100	E55	TDA60548232	E38	THB-22	H9
SKB-312	C69	SQT 28M/30AM-B-I	E64	T1-30-32-120	E55	TE25-ER16	E57,E68	THB-3	H10
SKB-313	C69	SQT 28M/30M-B-M	E64	T1-30-32-65	E55	TE32-ER20	E57,E68	THB-4	H10
SKB-314	C69	SQT 28M/30M-DB-I	E65	T1-30-32-85	E55	TE40-ER25	E57,E68	THB-5	H10
SKB-315	C69	SQT 28M/30M-DB-M	E65	T1-30-32-85	E55	TE50-ER32	E57,E68	THB-51	H10
SKN-101	C70	SQT 28M/30M-FRRH-I	E66	T1-30-3x25	E55	TFR3018091655TFL3018091655	E32	THB-52	H10
SKN-161	C70	SQT 28M/30M-FRRH-M	E66	T1-40-32-85	E55	TFR3054801655TFL3054801655	E35	THB-53	H10
SKN-201	C70	SQT 28M/30M-RTLH-I	E63	T1-40-40-100	E55	TFR3054801685TFL3054801685	E35	THB-6	H10
SKN-251	C70	SQT 28M/30M-RTLH-M	E63	T1-40-40-85	E55	TFR3054821665TFL3054821665	E39	THB-8	H10
SKN-601	C70	SQT 410N/415N-RTLH-I	E63	TAP-20-ER20	E54	TFR3054821685TFL3054821685	E39	THT-M65	H12
SKS-210	C70	SQT 420N-RTLH-I	E63	TAP-30-ER25	E54	TFR30IT1665TFL30IT1665	E46	THT-M90	H12
SKS-211	C70	SQT 610N/615N-RTLH-M	E63	TAP-40-ER25	E54	TFR30IT1685TFL30IT1685	E46	THT-S95	H13
SKS-212	C70	SQT 620N/625N-RTLH-M	E63	TAP-50-ER32	E54	TFR30MT1665TFL30MT1665	E42	TIS-P3	H3
SKS-213	C70	SRTP110150	C88	TAP-60-ER32	E54	TFR30MT1685TFL30MT1685	E42	TIS-P5	H3
SKS-214	C70	SRTP2838	C87	TB1-30	E57,E68	TFR4018092065TFL4018092065	E32	TIS-P6	H3
SKS-231	C70	SRTP2838	C88	TB1-40	E57,E68	TFR4054802065TFL4054802065	E35	TIS-P8	H3
SKS-232	C70	SRTP3652	C87	TB1-50	E57,E68	TFR4054802085TFL4054802085	E35	TIS-PZ3	H3
SKS-233	C70	SRTP3652	C88	TBP-10050	D10	TFR4054822065TFL4054822065	E39	TIS-PZ5	H3
SKS-234	C70	SRTP4470	C87	TBP-10050D	D10	TFR4054822085TFL4054822085	E39	TIS-PZ6	H3
SKW-101	C70	SRTP4470	C88	TBP-6040	D10	TFR40IT2065	E46	TIS-PZ8	H3
SKW-161	C70	SRTP58-90	C87	TBP-6040D	D10	TFR40IT2085TFL40IT2085	E46	TIS-S3	H3
SKW-201	C70	SRTP70110	C88	TBP-6050	D10	TFR40MT2065TFL40MT2065	E42	TIS-S4	H3
SKW-251	C70	SS-304	B28	TBP-6050D	D10	TFR40MT2085TFL40MT2085	E42	TIS-S5	H3
SKW-601	C70	SS-306	B28	TBP-6060	D10	TFR5018092575TFL5018092575	E32	TIS-S6	H3
SMA-3	A104	SS-308	B28	TBP-6060D	D10	TFR50MT2575TFL50MT2575	E42	TIS-S8	H3
SMA-6	A104	SS-310	B28	TBP-8040	D10	TG-10-01	C40	TK-120	G1
SMA-8.5	A104	SS-312	B28	TBP-8040D	D10	TG-10-02	C40	TK-160	G1
SP435-10	F1	SST12-DC6-120E	C66	TBP-9045	D10	TG-10-03	C40	TK-200	G1
SP435-12	F1	SST16-DC6-150E	C66	TBP-9045D	D10	TG-10-04	C40	TK-90	G1
SP435-3	F1	SST20-DC6-200E	C66	TBR3018091672TBL3018091672	E32	TG-10-05	C40	TMF-1	H6
SP435-4	F1	SST25-DC6-250E	C66	TBR3054801672TBL3054801672	E35	TG-10-06	C40	TMF-11	H6
SP435-5	F1	ST08-W5-100	C88	TBR3054821672TBL3054821672	E39	TG-10-07	C40	TMF-2	H6
SP435-6	F1	ST-100	G4	TBR30MT1672TBL30MT1672	E42	TG-10-08	C40	TOSR-1	H3
SP435-8	F1	ST10-W6-110	C88	TBR4018092090TBL4018092090	E32	TG-10-09	C40	TP-100	F2
SP535-10	F1	ST-125	G4	TBR4054802090TBL4054802090	E35	TG-10-10	C40	TP-125	F2
SP535-12	F1	ST12-DC6-120	C66	TBR4054822090TBL4054822090	E39	TG-10-11	C40	TP-150-18	A78
SP535-3	F1	ST12-W6-120	C88	TBR40MT2090TBL40MT2090	E42	TG-10-12	C40	TP-150-20	A78
SP535-4	F1	ST16-DC6-150	C66	TBR5018092590TBL5018092590	E32	TG-10-13	C40	TP-150-22	A78
SP535-5	F1	ST16-W10-160	C88	TBR5054822590TBL5054822590	E39	TG-10-14	C40	TP-150-24	A78
SP535-6	F1	ST20-DC6-200	C66	TBR50MT2590TBL50MT2590	E42	TG-10-15	C40	TP-160	F2
SP535-8	F1	ST20-SF12	C115	TBR60180932106TBL60180932106	E32	TG-10-16	C40	TP-200	F2
SQT 10-HBMD25	E58	ST20-SF20	C115	TBR60548232106TBL60548232106	E39	TG-10-17	C40	TP-250	F2
SQT 10-HBT16	E58	ST20-WF12	C112	TC12	F9	TG-10-18	C40	TP-300	F2
SQT 10-HMD2025	E59	ST20-WF20	C112	TC1433/TC820-AD	C117	TG-10-19	C40	TP-3040	C106
SQT 10-HMD25	E58	ST25-DC6-250	C66	TC-312-#5-ANSI	C123	TG-10-20	C40	TP-3040E	C106
SQT 10-HT16	E58	ST32-SF12	C115	TC-312-#6-ANSI	C123	TG-10-21	C40	TP-63	F2
SQT 10M/15AM-B-I	E64	ST32-SF20	C115	TC-312-#8-ANSI	C123	TG-10-22	C40	TP-80	F2

TP-90-18	A78	U2-E	A84	V16035	C3	V20120L	C8	V25100	C4
TP-90-20	A78	U2-G WHEEL	A84	V16035S	C5	V20120S	C5	V25100L	C8
TP-90-22	A78	U2-L	A84	V16040	C3	V20125	C3	V25100S	C6
TP-90-24	A78	U2-R #200	A84	V16040L	C8	V20125S	C5	V25110	C4
TPI-IB	H11	U2-R	A84	V16040S	C5	V20130	C3	V25110L	C8
TPI-IC	H11	U2-R-1 #400	A84	V16045	C3	V20130L	C8	V25110S	C6
TPI-ID	H11	U2-R-1	A84	V16045S	C5	V20130S	C5	V25120	C4
TPI-IL	H11	U2-T	A84	V16050	C3	V-202	C11	V25120L	C8
TPI-IWP	H11	UC10-10	C68	V16050L	C8	V-203	C11	V25120S	C6
TPI-IWS	H11	UC10-6	C68	V16050S	C5	V-204	C11	V25130	C4
TPL-B1	H11	UC10-8	C68	V16055	C3	V-205	C11	V25130L	C8
TPL-C1	H11	UC16-10	C68	V16055S	C5	V-206	C11	V25130S	C6
TPL-D1	H11	UC16-12	C68	V16060	C3	V-206A5	E21	V25140	C4
TPL-L1	H11	UC16-14	C68	V16060L	C8	V-206A5	E21	V25140L	C8
TPL-WP	H11	UC16-16	C68	V16060S	C5	V-207	C11	V25140S	C6
TPL-WS	H11			V16065	C3	V-208	C11	V25150	C4
TPS-50	F9	V		V16065S	C5	V-208A5	E21	V25150L	C8
TPS-63	F9	V08000	C3	V16070	C3	V-208A6	E21	V25150S	C6
TS-1	A2	V-08000	C7	V16070L	C8	V-208A6	E21	V25160	C4
TS-135	D6	V08000S	C5	V16070S	C5	V-209	C11	V25160L	C8
TS-135	D6	V08010	C3	V16075	C3	V-21	A95, A96, A98	V25160S	C6
TS-135-MT3	D6	V08010S	C5	V16075S	C5	V-210	C11	V-26	A94
TS-135-MT3	D6	V08015	C3	V16080	C3	V-210A6	E21	V-26171	B68
TS-160	D6	V08015S	C5	V16080L	C8	V-210A6	E21	V-26172	B69
TS-160	D6	V08020	C3	V16080S	C5	V-210A8	E21	V-26176	B70
TS-160-MT3	D6	V08020S	C5	V16085	C3	V-210A8	E21	V-26177	B70
TS-160-MT3	D6	V08025	C3	V16085S	C5	V-211	C11	V-27	A98
TS-2	A2	V08025S	C5	V16090	C3	V-212	C11	V-2V	A76
TS-210	D6	V08030	C3	V16090L	C8	V-212A8	E21	V-301	C13
TS-210	D6	V08030S	C5	V16090S	C5	V-212A8	E21	V-302	C13
TS-210-MT3	D6	V08035	C3	V16095	C3	V-213	C11	V-303	C13
TS-210-MT3	D6	V08035S	C5	V16095S	C5	V-214	C11	V-311	C13
TS-3	A2	V08040	C3	V16100	C3	V-215	C11	V-312	C13
TS-4	A2	V08040S	C5	V16100L	C8	V-215A11	E21	V-313	C13
TSB-1	H7	V08045	C3	V16100S	C5	V-215A11	E21	V-314	C13
TSB-11	H8	V08045S	C5	V-20	A96, A98	V-215A8	E21	V-315	C13
TSB-12	H8	V08050	C3	V20000	C3	V-215A8	E21	V-316	C13
TSB-13	H8	V08050S	C5	V-20000	C7	V-216	C11	V-317	C13
TSB-14	H8	V-101	C11	V20000S	C5	V-217	C11	V-318	C13
TSB-15	H8	V-102	C11	V-20008	C7	V-218	C11	V32000	C4
TSB-16	H8	V-103	C11	V20010	C3	V-219	C11	V-32000	C7
TSB-17	H8	V-104	C11	V20010S	C5	V-22	A96, A98	V32000S	C6
TSB-18	H8	V-105	C11	V20020	C3	V-220	C11	V-32008	C7
TSB-19	H8	V-106	C11	V20020S	C5	V-223	C11	V-32009	C7
TSB-2	H7	V-107	C11	V20025	C3	V-224	C11	V32030	C4
TSB-20	H8	V-108	C11	V20025S	C5	V-225	C11	V32030S	C6
TSB-21	H8	V-109	C11	V20030	C3	V-226	C11	V32040	C4
TSB-22	H8	V-110	C11	V20030S	C5	V-23	A98	V32040L	C8
TSB-23	H8	V11000	C3	V20035	C3	V-231	C12	V32040S	C6
TSB-24	H8	V-11000	C7	V20035S	C5	V-232	C12	V32050	C4
TSB-25	H8	V11000S	C5	V20040	C3	V-233	C12	V32050L	C8
TSB-26	H8	V11010	C3	V20040L	C8	V-234	C12	V32050S	C6
TSB-40	H8	V11010S	C5	V20040S	C5	V-235	C12	V32060	C4
TSB-41	H8	V-11013	C7	V20045	C3	V-241	C12	V32060L	C8
TSB-42	H8	V11015	C3	V20045S	C5	V-242	C12	V32060S	C6
TSB-43	H8	V11015S	C5	V20050	C3	V-242A	C12	V32070	C4
TSD-M	H7	V11020	C3	V20050L	C8	V-243	C12	V32070L	C8
TSD-P3	H2	V11020S	C5	V20050S	C5	V-244	C12	V32070S	C6
TSD-P5	H2	V11025	C3	V20055	C3	V-245	C12	V32080	C4
TSD-P6	H2	V11025S	C5	V20055S	C5	V-246	C12	V32080L	C8
TSD-P6L	H2	V11030	C3	V20060	C3	V-247	C12	V32080S	C6
TSD-P8	H2	V11030S	C5	V20060L	C8	V-248	C12	V32090	C4
TSD-S3	H2	V11035	C3	V20060S	C5	V-249	C12	V32090L	C8
TSD-S4	H2	V11035S	C5	V20065	C3	V-250	C12	V32090S	C6
TSD-S5	H2	V11040	C3	V20065S	C5	V25000	C4	V32100	C4
TSD-S6	H2	V11040S	C5	V20070	C3	V-25000	C7	V32100L	C8
TSD-S6L	H2	V11045	C3	V20070L	C8	V25000S	C6	V32100S	C6
TSD-S8	H2	V11045S	C5	V20070S	C5	V-25008	C7	V32110	C4
TSP-P3	H2	V11050	C3	V20075	C3	V-25009	C7	V32110L	C8
TSP-P5	H2	V11050S	C5	V20075S	C5	V-25010	C7	V32110S	C6
TSP-P6	H2	V11055	C3	V20080	C3	V25020	C4	V32120	C4
TSP-P8	H2	V11055S	C5	V20080L	C8	V25020S	C6	V32120L	C8
TSP-T10	H2	V11060	C3	V20080S	C5	V25030	C4	V32120S	C6
TSP-T15	H2	V11060S	C5	V20085	C3	V25030S	C6	V32130	C4
TSP-T20	H2	V11065	C3	V20085S	C5	V25040	C4	V32130L	C8
TSP-T25	H2	V11065S	C5	V20090	C3	V25040L	C8	V32130S	C6
TSP-T27	H2	V11070	C3	V20090L	C8	V25040S	C6	V32140	C4
TSP-T30	H2	V11070S	C5	V20090S	C5	V25050	C4	V32140L	C8
TSP-T40	H2	V16000	C3	V20095	C3	V25050L	C8	V32140S	C6
TSP-T9	H2	V-16000	C7	V20095S	C5	V25050S	C6	V32150	C4
TSR-1	H5	V16000S	C5	V-201	C11	V25060	C4	V32150L	C8
TSR-2	H5	V-16008	C7	V20100	C3	V25060L	C8	V32150S	C6
TSR-3	H5	V16010	C3	V20100L	C8	V25060S	C6	V32160	C4
TSU-2	A14	V16010S	C5	V20100S	C5	V25070	C4	V32160L	C8
TWS-1	H6	V16015	C3	V20105	C3	V25070L	C8	V32160S	C6
		V16015S	C5	V20105S	C5	V25070S	C6	V32170	C4
		V16020	C3	V20110	C3	V25080	C4	V32170L	C8
		V16020S	C5	V20110L	C8	V25080L	C8	V32170S	C6
		V16025	C3	V20110S	C5	V25080S	C6	V32180	C4
		V16025S	C5	V20115	C3	V25090	C4	V32180L	C8
		V16030	C3	V20115S	C5	V25090L	C8	V32180S	C6
		V16030S	C5	V20120	C3	V25090S	C6	V32190	C4
U									
U2	A83								
U2-B BELT	A84								
U2-COLLET	A84								
U2-D #100	A84								
U2-D	A84								

ORDER NO.-INDEX



V32190L	C8	V-410	C14	V-517	C15	V-645	C16	V-739A	C21
V32190S	C6	V-411	C14	V-517A	C15	V-646	C16	V-740	C22
V32200	C4	V-412	C14	V-518	C15	V-64620	B69	V-740B	C22
V32200L	C8	V-413	C14	V-523	C15	V-64622	B69	V-740C	C22
V32200S	C6	V-414	C14	V-524	C15	V-64622	B69	V-741	C25
V-3D-05	C71	V-415	C14	V-52400	B68	V-64624	B69	V-741A	C21
V-3D-06	C71	V-416	C14	V-52410	B68	V-64626	B69	V-741B	C25
V-3V	A76	V-418	C14	V-52416	B68	V-64640	B69	V-741K	C25
V-3VA-S	B26	V-419	C14	V-530	C15	V-64642	B69	V-742	C25
V40000	C4	V-420	C14	V-531	C15	V-64643	B69	V-742A	C21
V-40000	C7	V-421	C14	V-532	C15	V-64644	B69	V-742C	C25
V40000S	C6	V-422	C14	V-54400	B69	V-64646	B69	V-742D	C25
V-40008	C7	V-423	C14	V-54410	B69	V-64646	B69	V-742E	C25
V-40009	C7	V-424	C14	V-54416	B69	V-647	C16	V-743A	C21
V40040	C4	V-425	C14	V-551	C17	V-648	C16	V-744	C25
V40040L	C8	V-426	C14	V-552	C17	V-658	C16	V-744A	C21
V40040S	C6	V-427	C14	V-552A	C17	V-659	C16	V-745	C25
V40050	C4	V-428	C14	V-553	C17	V-66	B37	V-745A	C25
V40050L	C8	V-429	C14	V-554	C17	V-660	C16	V-745B	C25
V40050S	C6	V-430	C14	V-555	C17	V-661	C16	V-746	C25
V40060	C4	V-431	C14	V-555A	C17	V-662	C16	V-747	C25
V40060L	C8	V-432	C14	V-556	C17	V-663	C16	V-749	C25
V40060S	C6	V-433	C14	V-557	C17	V-66M	B38	V-749A	C25
V40070	C4	V-434	C14	V-557A	C17	V-66MF	B38	V-751	C25
V40070L	C8	V-435	C14	V-558	C17	V-66MS	B39	V-751A	C25
V40070S	C6	V-436	C14	V-559	C17	V-66MSF	B39	V-752	C25
V40080	C4	V-437	C14	V-560	C17	V-66S	B37	V-752A	C25
V40080L	C8	V-441	C14	V-560A	C17	V-66SA	B39	V-753	C25
V40080S	C6	V-442	C14	V-561	C17	V-681	C16	V-754	C25
V40090	C4	V-443	C14	V-562	C17	V-682	C16	V-754A	C25
V40090L	C8	V-444	C14	V-563	C17	V-683	C16	V-754B	C25
V40090S	C6	V-451	C14	V-563A	C17	V-684	C16	V-755	C25
V-401	C14	V-452	C14	V-5V	A76	V-691A	C17	V-756	C25
V40100	C4	V-47	B37	V-5VA	B26	V-691B	C17	V-757	C25
V40100L	C8	V-47M	B38	V-5VA-S	B26	V-692A	C17	V-758	C25
V40100S	C6	V-47MF	B38	V-601	C16	V-692B	C17	V-759	C25
V40110	C4	V-47MS	B39	V-602	C16	V-693A	C17	V-760	C25
V40110L	C8	V-47MSF	B39	V-603	C16	V-693B	C17	V-761	C25
V40110S	C6	V-47S	B37	V-604	C16	V-693C	C17	V-762	C25
V40120	C4	V-4V	A76	V-605	C16	V-694A	C17	V-763	C25
V40120L	C8	V-4VA-S	B26	V-606	C16	V-694B	C17	V-770	C21
V40120S	C6	V50000	C4	V-607	C16	V-695A	C17	V-772	C21
V40130	C4	V-50000	C7	V-607A	C16	V-695B	C17	V-773	C21
V40130L	C8	V50000S	C6	V-608	C16	V-695C	C17	V-774	C21
V40130S	C6	V-501	C15	V-608A	C16	V-695D	C17	V-774A	C21
V40140	C4	V50120	C4	V-609	C16	V-696A	C17	V-775	C21
V40140L	C8	V50120S	C6	V-610	C16	V-696B	C17	V-775A	C21
V40140S	C6	V50140	C4	V-611	C16	V-697A	C17	V-775B	C21
V40150	C4	V50140S	C6	V-612	C16	V-697B	C17	V-775C	C21
V40150L	C8	V50160	C4	V-6120	B37	V-698A	C17	V-776	C21
V40150S	C6	V50160S	C6	V-612M	B38	V-698B	C17	V-777	C21
V40160	C4	V50180	C4	V-612MF	B38	V-698C	C17	V-778	C21
V40160L	C8	V50180S	C6	V-612MS	B39	V-698D	C17	V-779	C21
V40160S	C6	V-501A	C15	V-612MSF	B39	V-6V	A76	V-780	C22
V40170	C4	V-51	A99	V-612S	B37	V-700	C20	V-780A	C22
V40170L	C8	V-52	A99	V-615	C16	V-703A	C20	V-781	C22
V40170S	C6	V-502	C15	V-615A	C16	V-703B	C20	V-782	C22
V40180	C4	V50200	C4	V-616	C16	V-704	C20	V-783	C22
V40180L	C8	V50200S	C6	V-616A	C16	V-704B	C20	V-783A	C22
V40180S	C6	V50220	C4	V-617	C16	V-705	C20	V-783B	C22
V40190	C4	V50220S	C6	V-617A	C16	V-706	C20	V-783C	C22
V40190L	C8	V50240	C4	V-618	C16	V-706B	C20	V-784	C22
V40190S	C6	V50240S	C6	V-618A	C16	V-707	C20	V-784A	C22
V-402	C14	V50260	C4	V-619	C16	V-710	C20	V-784B	C22
V40200	C4	V50260S	C6	V-621	C16	V-711	C20	V-784C	C22
V40200L	C8	V50280	C4	V-622	C16	V-712	C20	V-785	C22
V40200S	C6	V50280S	C6	V-624	C16	V-713	C20	V-786	C22
V40210	C4	V-503	C15	V-62420	B68	V-714	C20	V-787	C22
V40210L	C8	V50300	C4	V-62422	B68	V-715	C20	V-788	C22
V40210S	C6	V50300S	C6	V-62423	B68	V-716	C20	V-789	C22
V40220	C4	V50320	C4	V-62424	B68	V-717	C20	V-790	C22
V40220L	C8	V50320S	C6	V-62426	B68	V-718	C20	V-791	C22
V40220S	C6	V50340	C4	V-62430	B68	V-719	C20	V-792	C22
V40230	C4	V50340S	C6	V-62436	B68	V-720	C20	V-793	C22
V40230L	C8	V-504	C15	V-62442	B68	V-721	C20	V-794	C22
V40230S	C6	V-504A	C15	V-62444	B68	V-722A	C20	V-795	C22
V40240	C4	V-505	C15	V-625	C16	V-722B	C20	V-796	C22
V40240L	C8	V-505A	C15	V-627	C16	V-723A	C20	V-797	C22
V40240S	C6	V-506	C15	V-628	C16	V-723B	C20	V-798	C22
V40250	C4	V-507	C15	V-630	C16	V-724A	C20	V-799	C22
V40250L	C8	V-508	C15	V-631	C16	V-724B	C20	V-7V	A76
V40250S	C6	V-509	C15	V-633	C16	V-725	C20	V-800	C18
V40260	C4	V-509A	C15	V-634	C16	V-726	C20	V-801	C18
V40260L	C8	V-509B	C15	V-636	C16	V-727	C20	V-802	C18
V40260S	C6	V-50D	B34	V-637	C16	V-733	C21	V-803	C18
V-403	C14	V-510	C15	V-638	C16	V-735	C21	V-804	C18
V-404	C14	V-511	C15	V-639	C16	V-736	C21	V-805	C18
V-405	C14	V-512	C15	V-640	C16	V-737	C22	V-806	C18
V-406	C14	V-513	C15	V-641	C16	V-737A	C21	V-807	C18
V-407	C14	V-514	C15	V-642	C16	V-738	C22	V-808	C18
V-408	C14	V-515	C15	V-643	C16	V-738A	C21	V-809	C18
V-409	C14	V-516	C15	V-644	C16	V-739	C22	V-810A	C18

V-810B	C18	V-830	C23	V-84542	B69	VAG-500-3MM	G15	VAR-715	F43
V-810C	C18	V-83026	B70	V-84543	B69	VAG-601A-COLLET 1/8"	G15	VAR-795	F43
V-810D	C18	V-83030	B70	V-84544	B69	VAG-601A-COLLET 3/32"	G15	VAR-870	F43
V-810E	C18	V-83031	B70	V-846	C23	VAG-601A-COLLET 3MM	G15	VAR-950	F43
V-811	C19	V-83032	B70	V-84651	B69	VAG-604	G16	VARR-3	G3
V-811A	C18	V-83033	B70	V-847	C23	VAG-604-1/4"	G16	VARR-5	G3
V-811B	C18	V-830330A	B70	V-84722	B69	VAG-604-6MM	G16	VAS-4	E24
V-812	C19	V-83034	B70	V-84723	B69	VAG-605	G15	VAS-6	E24
V-813	C19	V-83035	B70	V-84724	B69	VAG-605-1/4"	G15	VAT-1408	C125
V-814	C19	V-83035A	B70	V-84725	B69	VAG-605-3MM	G16	VAT-1412	C125
V-815	C19	V-83036	B70	V-84742	B69	VAG-605-6MM	G15	VAT-1416	C125
V-816	C19	V-83036A	B70	V-84743	B69	VAG-609	G15	VAT-1420	C125
V-817	C19	V-83037	B70	V-84744	B69	VAG-609-1/4"	G15	VAT-1422	C125
V-818	C19	V-83046	B70	V-84745	B69	VAG-609-1/8"	G15	VAT-1424	C125
V-820	C19	V-83051	B70	V-848	C23	VAG-609-3MM	G15	VAT-1608	C126
V-82011	B68	V-83052	B70	V-84851	B69	VAG-609-6MM	G15	VAT-1612	C126
V-82012	B68	V-83053	B70	V-86011	B70	VAG-701 3MM	G15	VAT-1616	C126
V-82013	B68	V-83054	B70	V-86021	B70	VAG-701	G15	VAT-1620	C126
V-82017	B68	V-83055	B70	V-86022	B70	VAG-701-1/8"	G15	VAT-1622	C126
V-82020	B68	V-83055A	B70	V-86023	B70	VAG-701-3/32"	G15	VAT-1624	C126
V-82020A	B68	V-83056	B70	V-86031	B70	VAG-8241	G15	VAT-1908	C127
V-82021	B68	V-83056A	B70	V-86051	B70	VAG-8241-WF-30C-WHEEL	G15	VAT-1912	C127
V-82022	B68	V-83057	B70	V-86060	B70	VAG-8241-WF-30P-PAD	G15	VAT-1916	C127
V-82023	B68	V-83091	B70	V-86060A	B70	VAG-8241-WF-30S-SAND-40	G15	VAT-1920	C127
V-82024	B68	V-831	C23	V-86061	B70	VAG-8241-WF-30S-SAND-60	G15	VAT-1922	C127
V-82025	B68	V-832	C23	V-86062	B70	VAG-8242	G16	VAT-1924	C127
V-82025A	B68	V-833	C23	V-86063	B70	VAG-8242-PAD-1-1/2	G16	VAT-708	C125
V-82026	B68	V-834	C23	V-86064	B70	VAG-8242-PAD-2	G16	VAT-712	C125
V-82026A	B68	V-83430	B70	V-86064A	B70	VAG-932	G16	VAT-716	C125
V-82027	B68	V-83430A	B70	V-86067	B70	VAG-932-WHEEL	G16	VAT-720	C125
V-82028	B68	V-83436	B69	V-86068	B70	VAG-F30	G17	VAT-722	C125
V-82031	B68	V-835	C23	V-86069	B70	VAG-F30-PAD-THIN	G17	VAT-724	C125
V-82032	B68	V-836	C23	V-86071	B70	VAG-F30-VISCID-THICK	G17	VAT-912T	C124
V-82033	B68	V-837	C23	V-86072	B70	VAG-F30-VISCID-THIN	G17	VAT-ARM1400x200-SP08,12,16	C127
V-82034	B68	V-83723	B70	V-86073	B70	VAH-10	G7	VAT-ARM1600x500-SP08,12,16	C127
V-82035	B68	V-83723A	B70	V-86074	B70	VAH-1020	G7	VAT-ARM1900x200-SP08,12,16	C127
V-82035A	B68	V-83724	B70	V-86074A	B70	VAH-12	G7	VAT-ARM700-SP08,12,16	C127
V-82036	B68	V-83724A	B70	V-86077	B70	VAH-6	G7	VAT-SP08	C122
V-82036A	B68	V-83743	B70	V-86078	B70	VAH-620	G7	VAT-SP08	C127
V-82037	B68	V-83743A	B70	V-86079	B70	VAH-630	G7	VAT-SP12	C122
V-82038	B68	V-83744	B70	V-86081	B70	VAH-640	G7	VAT-SP12	C127
V-82041	B68	V-83744A	B70	V-86091	B70	VAH-650	G7	VAT-SP16	C122
V-82042	B68	V-84011	B69	V-870	C26	VAH-6XL	G7	VAT-SP16	C127
V-82043	B68	V-84013	B69	V-871	C26	VAH-8	G7	VAT-SP20	C122
V-82044	B68	V-84031	B69	V-872	C26	VAH-815	G7	VAT-SP20	C127
V-82047	B68	V-84033	B69	V-873	C26	VAH-840	G7	VAT-SP22	C122
V-82051	B68	V-84040	B69	V-874	C26	VAH-8D	G7	VAT-SP22	C122
V-82071	B68	V-84040A	B69	V-875	C26	VAH-21	G8	VAT-SP24	C122
V-821	C19	V-84041	B69	V-876	C26	VAH-22	G8	VAT-SP24	C122
V-822	C19	V-84042	B69	V-878	C26	VAH-23	G8	VAV-3	A29
V-82220	B68	V-84043	B69	V-879	C26	VAH-31	G8	VAV-4	A29
V-82221	B68	V-84044	B69	V-880	C26	VAH-32	G8	VB-101	C28
V-82222	B68	V-84045	B69	V-881	C26	VAL-10	B85	VB-102	C28
V-82223	B68	V-84045A	B69	V-882	C26	VAL-20	B85	VB-103	C28
V-82224	B68	V-84046	B69	V-883	C26	VAL-30	B85	VB-104	C28
V-82225	B68	V-84046A	B69	V-884	C26	VAL-50	B85	VB-105	C28
V-82226	B68	V-84048	B69	V-885	C26	VAL-60	B85	VB-106	C28
V-82228	B68	V-84049	B69	V-886	C26	VAP-1	B25	VB-107	C28
V-82229	B68	V-84050	B69	V-887	C26	VAP-2	B25	VB-108	C28
V-82241	B68	V-84052	B69	V-888	C26	VAP-3	B25	VB-109	C28
V-82242	B68	V-84062	B69	V-889	C26	VAPM-1	B25	VB-110	C28
V-82243	B68	V-84063	B69	V-890	C26	VAPM-2	B25	VB-111	C28
V-82244	B68	V-84064	B69	V-8V	A76	VAPM-3	B25	VB-112	C28
V-82245	B68	V-84065	B69	VA1-525	C133	VAPX-1616	F7	VB-113	C28
V-82246	B68	V-84065A	B69	VA1-575	C133	VAPX-1716	F7	VB-114	C28
V-82248	B68	V-84066	B69	VA-4	A19	VAPX-2020	F7	VB-115	C28
V-82249	B68	V-84066A	B69	VA-5	A19	VAPX-2120	F7	VB-116	C28
V-823	C19	V-84068	B69	VA-6	A19	VAPX-2525	F7	VB-121	C33
V-82326	B68	V-84069	B69	VA6-212H	C133	VAPX-2625	F7	VB-121B	C33
V-824	C19	V-84070	B69	VA6-330H	C133	VAR-0	G3	VB-122	C33
V-825	C19	V-84072	B69	VA7-324P	C133	VAR-1	G3	VB-122B	C33
V-82521	B68	V-84081	B69	VA7-448P	C133	VAR-1025	F43	VB-123	C33
V-82522	B68	V-84091	B69	VA-8	A19	VAR-1100	F43	VB-123	C33
V-82523	B68	V-841	C23	VA-8L	A19	VAR-1200	F43	VB-124	C33
V-82524	B68	V-842	C23	VAC-08	C129	VAR-1350	F43	VB-124B	C33
V-82531	B68	V-843	C23	VACP-1	A77	VAR-1500	F43	VB-130	C33
V-82532	B68	V-844	C23	VAE72-5.5	F29	VAR-1675	F43	VB-131	C33
V-82533	B68	V-84440	B69	VAF30-VISCID-STEEL-PLATE	G17	VAR-1825	F43	VB-132	C33
V-82534	B68	V-84441	B69	VAG-030	G18	VAR-1975	F43	V-B15	A97
V-826	C19	V-84443	B69	VAG-050	G18	VAR-2	G3	V-B16	A97
V-827	C19	V-84444	B69	VAG-070	G18	VAR-2150	F43	VB-162	C33
V-82721	B68	V-84445	B69	VAG-070H	G18	VAR-2375	F43	VB-162B	C33
V-82722	B68	V-84446	B69	VAG-301A	G15	VAR-2700	F43	VB-163	C33
V-82723	B68	V-84461	B69	VAG-310	G17	VAR-3	G3	VB-164	C33
V-82724	B68	V-84463	B69	VAG-310-BELT	G17	VAR-3025	F43	VB-165	C33
V-82725	B68	V-84464	B69	VAG-318	G17	VAR-3425	F43	VB-166	C33
V-82731	B68	V-84465	B69	VAG-318-FILE SET	G17	VAR-3800	F43	VB-167	C33
V-82732	B68	V-84466	B69	VAG-320	G17	VAR-4600	F43	VB-167B	C33
V-82733	B68	V-845	C23	VAG-320-BELT	G17	VAR-5	G3	VB221-1	F23
V-82744	B68	V-84522	B69	VAG-500	G15	VAR-5600	F43	VB221-1.5	F23
V-82745	B68	V-84523	B69	VAG-500-1/8"	G15	VAR-635	F43	VB221-2	F23
V-828	C19	V-84524	B69	VAG-500-3/32"	G15	VAR-7000	F43	VB221-2.5	F23

ORDER NO.-INDEX



VB221-3	F23	VB-267	C34	VBB12-2.0	F31	VBH68-BT40	C90	VBL5-2-54L	C85
VB221-3.5	F23	VB-271	C34	VBB12-2.5	F31	VBH68-BT50	C90	VBL5-3-72L	C85
VB221-4	F23	VB-272	C34	VBB12-20.0	F31	VBH-BT40	C95	VBL5-4-42L	C85
VB221-4.5	F23	VB-273	C34	VBB12-3.0	F31	VBH-BT50	C95	VB-MT-2	C27
VB221-5	F23	VB-274	C34	VBB12-3.5	F31	VBH-C25	C95	VB-MT-3	C27
VB221-5.5	F23	VB-275	C34	VBB12-4.0	F31	VBHC-BT-30-BC-2	C96	VB-MT-4	C27
VB221-6	F23	VB-276	C34	VBB12-4.5	F31	VBHC-BT-30-BC-3	C96	VB-MT-5	C27
VB222-1	F23	VB-277	C34	VBB12-5.0	F31	VBHC-BT-40-BC-2	C96	VB-NT30	C27
VB222-1.5	F23	VB-278	C34	VBB12-5.5	F31	VBHC-BT-40-BC-3	C96	VB-NT40	C27
VB222-10	F23	VB-281	C34	VBB12-6.0	F31	VBHC-BT-50-BC-2	C96	VB-NT50	C27
VB222-12	F23	VB-282	C34	VBB12-7.0	F31	VBHC-BT-50-BC-3	C96	VBP-03H	G9
VB222-14	F23	VB-287	C34	VBB12-8.0	F31	VBHC-C-20-BC-2	C96	VBP-03I	G9
VB222-16	F23	VB-288	C34	VBB12-9.0	F31	VBHC-C-20-BC-3	C96	VBP-04H	G9
VB222-2	F23	VB-289	C34	VBB61-1.0	F33	VBHC-MT-3-BC-2	C96	VBP-04I	G9
VB222-2.5	F23	VB-290	C34	VBB61-1.5	F33	VBHC-MT-3-BC-3	C96	VBP-05H	G9
VB222-20	F23	VB-291	C34	VBB61-10.0	F33	VBHC-MT-4-BC-2	C96	VBP-05I	G9
VB222-3	F23	VB-344A	C37	VBB61-12.0	F33	VBHC-MT-4-BC-3	C96	VBP-06H	G9
VB222-4	F23	VB-344B	C37	VBB61-2.0	F33	VBHC-NT-30-BC-2	C96	VBP-06I	G9
VB222-5	F23	VB-354A	C37	VBB61-3.0	F33	VBHC-NT-30-BC-3	C96	VBP-08H	G9
VB222-6	F23	VB-354B	C37	VBB61-4.0	F33	VBHC-NT-40-BC-2	C96	VBP-08I	G9
VB222-7	F23	VB-431	C35	VBB61-5.0	F33	VBHC-NT-40-BC-3	C96	VBP-10H	G9
VB222-8	F23	VB-432	C35	VBB61-6.0	F33	VBHC-NT-50-BC-3	C96	VBP-10I	G9
VB222-9	F23	VB-433	C35	VBB61-8.0	F33	VBHC-R-8-BC-2	C96	VBP-12H	G9
VB222-A	F24	VB-434	C35	VBB80-10	F31	VBHC-R-8-BC-3	C96	VBP-12I	G9
VB-226	C32	VB-435	C35	VBB80-12	F31	VBHC-SK-40-BC-2	C96	VBP-16H	G9
VB-227	C32	VB-435A	C35	VBB80-14	F31	VBHC-SK-40-BC-3	C96	VBP-16I	G9
VB-228	C32	VB-435B	C35	VBB80-16	F31	VBHC-SK-50-BC-2	C96	VB-R8	C20
VB-231	C31	VB-436	C35	VBB80-20	F31	VBHC-SK-50-BC-3	C96	VBST-30	B21
VB-232	C31	VB-437	C35	VBB80-3	F31	VBHD-BT-30	C87	VBT-30-0720	C57
VB232-10	F23	VB-438	C35	VBB80-4	F31	VBHD-BT-40	C87	VBT-30-1520	C57
VB232-12	F23	VB-439	C35	VBB80-5	F31	VBHD-BT-50	C87	VBT-40-1532	C58
VB232-14	F23	VB-440	C35	VBB80-6	F31	VBHD-HSK100A	C87	VBT-40-2432	C59
VB232-16	F23	VB-441	C35	VBB80-8	F31	VBHD-HSK63A	C87	VBV-4	A53
VB232-20	F23	VB-442	C35	VB-BT40	C31	VBHD-NT-40	C87	VBV-5	A53
VB232-3	F23	VB-443	C35	VB-BT50	C31	VBHD-NT-50	C87	VBV-6	A53
VB232-4	F23	VB-444	C36	VBC-003	B30	VBHD-SK-40	C87	VC20	B12
VB232-5	F23	VB-444A	C35	VBC-006	B30	VBHD-SK-50	C87	VC25	B12
VB232-6	F23	VB-444I	C36	VBC-009	B30	VBHE-BT-40	C88	VC30	B12
VB232-8	F23	VB-446A	C35	VBC-195	B29	VBHE-BT-50	C88	VC40	B12
VB-233	C31	VB-446B	C35	VBC-196	B29	VBHE-HSK100A	C88	VC-601	B73
VB-234	C31	VB-447A	C35	VBC-197	B29	VBHE-HSK63A	C88	VC-602	B73
VB-241	C31	VB-447B	C35	VBC-2(I)	C98	VBHE-NT-40	C88	VC-603	B73
VB-242	C31	VB-448A	C35	VBC-2(m)	C98	VBHE-NT-50	C88	VC-606	B73
VB242-10	F23	VB-448B	C35	VBC-243	B30	VBHE-SK-40	C88	VCA-404	A75
VB242-12	F23	VB-449B	C35	VBC-3(I)	C98	VBHE-SK-50	C88	VCA-405	A75
VB242-16	F23	VB-451A	C35	VBC-3(m)	C98	VBH-MT3	C95	VCA-406	A75
VB242-20	F23	VB-451B	C35	VBC-4(I)	C98	VBH-MT4	C97	VCA-408	A75
VB242-3	F23	VB-452	C35	VBC-4(m)	C98	VBH-MT5	C95	VCB-03	F44
VB242-4	F23	VB-454	C37	VBC-BT30	C97	VBH-NT30	C95	VCB-04	F44
VB242-5	F23	VB-454I	C36	VBC-BT40	C97	VBH-NT40	C95	VCB-05	F44
VB242-6	F23	VB-554	C36	VBC-BT50	C97	VBH-NT50	C95	VCB-06	F44
VB242-8	F23	VB-554A	C36	VBC-C20	C97	VBH-R8	C95	VCB-08	F44
VB-243	C32	VB-554B	C36	VBC-MT3	C97	VBH-SK40	C95	VCB-10	F44
VB-244	C32	VB-554I	C36	VBC-MT4	C97	VBH-SK50	C95	VCB-12	F44
VB-251	C31	VB-565	C36	VBC-MT5	C97	VBHU-202	C93	VCB-14	F44
VB-252	C31	VB-566	C36	VBC-NT30	C97	VBHU-203	C93	VCB-16	F44
VB-253	C32	VB-567	C36	VBC-NT40	C97	VBHU-204	C93	VCB-18	F44
VB-254	C32	VB-569A	C36	VBC-R8	C97	VBHU-205	C93	VCB-404	A75
VB-256	C32	VB-569B	C36	VBC-SK40	C97	VBHU-206	C93	VCB-405	A75
VB-257	C32	VB-570A	C36	VBC-SK50	C97	VBHU-207	C93	VCB-406	A75
VB-258	C32	VB-570B	C36	VBH-102	C96	VBHU-208	C93	VCB-408	A75
VB-259	C32	VB-571	C36	VBH-103	C96	VBHU-209	C93	VCC-16	B54
VB-261	C34	VB-572	C36	VBH-104	C96	VBHU-210	C93	VCC-17A	B54
VB-262	C34	VB-574	C36	VBH-105	C96	VBHU-211	C93	VCC-19	B54
VB262-1.0	F27	VB-576	C36	VBH-106	C96	VBHU-212	C93	VCC-20	B54
VB262-1.5	F27	VB-577	C36	VBH-107	C96	VBHU-213	C93	VCC-21	B54
VB262-10.0	F27	VB-578	C36	VBH-108	C96	VBHU-214	C93	VCC-30	B64
VB262-12.0	F27	VB625-105	F31	VBH-109	C96	VBK1-1-30L	C85	VCC-31	B64
VB262-14.0	F27	VB625-110	F31	VBH-110	C96	VBK2-1-36L	C85	VCC-33	B64
VB262-16.0	F27	VB625-120	F31	VBH-111	C96	VBK2-2-30L	C85	VCC-34	B64
VB262-2.0	F27	VB625-121	F31	VBH-112	C96	VBK3-1-41L	C85	VCC-35	B64
VB262-2.5	F27	VB625-122	F31	VBH-113	C96	VBK3-2-37L	C85	VCC-705(5A)	B44
VB262-20.0	F27	VB625-405	F31	VBH-114	C96	VBK3-3-30L	C85	VCC-805A (10A)	B44
VB262-3.0	F27	VB625-605	F31	VBH2084-BT40	C92	VBK4-1-58L	C85	VCC-815 (15A)	B44
VB262-4.0	F27	VB625-610	F31	VBH2084-BT50	C92	VBK4-2-50L	C85	VCC-820 (20A)	B44
VB262-5.0	F27	VB625-805	F31	VBH2084-MT3	C92	VBK4-3-50L	C85	VCE-4521	F10
VB262-6.0	F27	VB625-810	F31	VBH2084-MT4	C92	VBK4-4-45L	C85	VCE-4531	F10
VB262-8.0	F27	VBB12-0.3	F31	VBH2084-MT5	C92	VBK5-1-60L	C85	VCE-4532	F10
VB-263	C34	VBB12-0.5	F31	VBH2084-NT30	C92	VBK5-2-74L	C85	VCE-4536	F10
VB263-10	F27	VBB12-0.6	F31	VBH2084-NT40	C92	VBK5-3-47L	C85	VCE-4550	F10
VB263-12	F27	VBB12-0.7	F31	VBH2084-NT50	C92	VBK5-4-67L	C85	VCF-300A	A87
VB263-14	F27	VBB12-0.8	F31	VBH2084-R8	C92	VBK5-5-60L	C85	VCF-500	A85
VB263-16	F27	VBB12-0.9	F31	VBH2084-SK40	C92	VBK6-1-70L	C85	VCF-500F	A85
VB263-20	F27	VBB120-0.4	F31	VBH2084-SK50	C92	VBK6-2-63L	C85	VCF-500S	A86
VB263-3	F27	VBB12-1.0	F31	VBH55-BT40	C89	VBK6-2-93L	C85	VCF-500W	A85
VB263-4	F27	VBB12-1.5	F31	VBH55-BT50	C89	VBK6-3-56L	C85	VCF-600	A86
VB263-5	F27	VBB12-10.0	F31	VBH620-BT40	C91	VBK6-3-95L	C85	VCF-700	A86
VB263-6	F27	VBB12-11.0	F31	VBH620-BT50	C91	VBK6-4-101L	C85	VCF-MT3A	E2
VB263-8	F27	VBB12-12.0	F31	VBH620-NT40	C91	VBK6-4-51L	C85	VCF-MT3B	E2
VB-264	C34	VBB12-14.0	F31	VBH620-NT50	C91	VBK6-5-41L	C85	VCF-MT4A	E2
VB-265	C34	VBB12-16.0	F31	VBH620-SK40	C91	VBK6-5-91L	C85	VCF-MT4B	E2
VB-266	C34	VBB12-18.0	F31	VBH620-SK50	C91	VBK6-6-60L	C85	VCF-MT5A	E2

VCF-MT5B	E2	VD913-12	F25	VDD12-6.8	F34	VDD13-6.3	F35	VDD30-6.6	F36
VCI-150P	B6	VD913-16	F25	VDD12-6.9	F34	VDD13-6.4	F35	VDD30-6.7	F36
VCI-170	C105	VD913-20	F25	VDD12-7.0	F34	VDD13-6.5	F35	VDD30-6.8	F36
VCI-200	B82	VD913-3	F25	VDD12-7.1	F34	VDD13-6.6	F35	VDD30-6.9	F36
VCI-250P	B6	VD913-4	F25	VDD12-7.2	F34	VDD13-6.7	F35	VDD30-7.0	F36
VCI-300	B82	VD913-5	F25	VDD12-7.3	F34	VDD13-6.8	F35	VDD30-7.1	F36
VCI-350P	B6	VD913-6	F25	VDD12-7.4	F34	VDD13-6.9	F35	VDD30-7.2	F36
VCI-400	B82	VD913-8	F25	VDD12-7.5	F34	VDD13-7.0	F35	VDD30-7.3	F36
VCI-600	B82	VD914-10	F25	VDD12-7.6	F34	VDD13-7.1	F35	VDD30-7.4	F36
VCL-2C	A63	VD914-12	F25	VDD12-7.7	F34	VDD13-7.2	F35	VDD30-7.5	F36
VCL-3C	A63	VD914-16	F25	VDD12-7.8	F34	VDD13-7.3	F35	VDD30-7.6	F36
VCL-4C	A63	VD914-20	F25	VDD12-7.9	F34	VDD13-7.4	F35	VDD30-7.7	F36
VCL-6C	A63	VD914-6	F25	VDD12-8.0	F34	VDD13-7.5	F35	VDD30-7.8	F36
VCL-8C	A63	VD914-8	F25	VDD12-8.1	F34	VDD13-7.6	F35	VDD30-7.9	F36
VCM-47	A51	VDC-100	B36	VDD12-8.2	F34	VDD13-7.7	F35	VDD30-8.0	F36
VCP-1	B45	VDC-12	B83	VDD12-8.3	F34	VDD13-7.8	F35	VDD30-8.1	F36
VCP-10	B46	VDC-13	B36	VDD12-8.4	F34	VDD13-7.9	F35	VDD30-8.2	F36
VCP-11	B46	VDC-22	B36	VDD12-8.5	F34	VDD13-8.0	F35	VDD30-8.3	F36
VCP-15	B46	VDC-30	B36	VDD12-8.6	F34	VDD13-8.1	F35	VDD30-8.4	F36
VCP-2	B45	VDC-30-MT4	E7	VDD12-8.7	F34	VDD13-8.2	F35	VDD30-8.5	F36
VCP-25	B55	VDC-40	B36	VDD12-8.8	F34	VDD13-8.3	F35	VDD30-8.6	F36
VCP-26	B55	VDC-50	B36	VDD12-8.9	F34	VDD13-8.4	F35	VDD30-8.7	F36
VCP-27	B55	VDC-6	B83	VDD12-9.0	F34	VDD13-8.5	F35	VDD30-8.8	F36
VCP-29	B55	VDC-60	B36	VDD12-9.1	F34	VDD13-8.6	F35	VDD30-8.9	F36
VCP-3	B45	VDC-8	B83	VDD12-9.2	F34	VDD13-8.7	F35	VDD30-9.0	F36
VCP-30	B55	VDC-80	B36	VDD12-9.3	F34	VDD13-8.8	F35	VDD30-9.1	F36
VCP-31	B56	VDD12-1.0	F34	VDD12-9.4	F34	VDD13-8.9	F35	VDD30-9.2	F36
VCP-32	B56	VDD12-1.1	F34	VDD12-9.5	F34	VDD13-9.0	F35	VDD30-9.3	F36
VCP-40	B56	VDD12-1.2	F34	VDD12-9.6	F34	VDD13-9.1	F35	VDD30-9.4	F36
VCP-4	B45	VDD12-1.3	F34	VDD12-9.7	F34	VDD13-9.2	F35	VDD30-9.5	F36
VCP-5	B45	VDD12-1.4	F34	VDD12-9.8	F34	VDD13-9.3	F35	VDD30-9.6	F36
VCP-6	B45	VDD12-1.5	F34	VDD12-9.9	F34	VDD13-9.4	F35	VDD30-9.7	F36
VCP-MT4	E4	VDD12-1.6	F34	VDD13-1.0	F35	VDD13-9.5	F35	VDD30-9.8	F36
VCP-MT5	E4	VDD12-1.7	F34	VDD13-1.1	F35	VDD13-9.6	F35	VDD30-9.9	F36
VCR-010	F43	VDD12-1.8	F34	VDD13-1.2	F35	VDD13-9.7	F35	VDD31-11.0	F37
VCR-020	F43	VDD12-1.9	F34	VDD13-1.3	F35	VDD13-9.8	F35	VDD31-10.0	F37
VCR-030	F43	VDD12-10.0	F34	VDD13-1.4	F35	VDD13-9.9	F35	VDD31-10.2	F37
VCR-040	F43	VDD12-10.2	F34	VDD13-1.5	F35	VDD30-10.0	F36	VDD31-10.5	F37
VCR-050	F43	VDD12-10.5	F34	VDD13-1.6	F35	VDD30-10.2	F36	VDD31-10.8	F37
VCR-060	F43	VDD12-10.6	F34	VDD13-1.7	F35	VDD30-10.5	F36	VDD31-11.5	F37
VCR-070	F43	VDD12-11.0	F34	VDD13-1.8	F35	VDD30-10.8	F36	VDD31-12.0	F37
VCR-08	C129	VDD12-11.5	F34	VDD13-1.9	F35	VDD30-11.0	F36	VDD31-12.5	F37
VCR-080	F43	VDD12-12.0	F34	VDD13-10.0	F35	VDD30-11.5	F36	VDD31-13.0	F37
VCR-090	F43	VDD12-13.0	F34	VDD13-10.2	F35	VDD30-12.0	F36	VDD31-13.5	F37
VCR-100	F43	VDD12-2.0	F34	VDD13-10.5	F35	VDD30-12.5	F36	VDD31-14.0	F37
VCS-300	B81	VDD12-2.1	F34	VDD13-11.0	F35	VDD30-13.0	F36	VDD31-14.5	F37
VCS-400	B81	VDD12-2.2	F34	VDD13-11.5	F35	VDD30-2.0	F36	VDD31-15.0	F37
VCS-500	B65	VDD12-2.3	F34	VDD13-12.0	F35	VDD30-2.1	F36	VDD31-15.5	F37
VCS-MT3	E3	VDD12-2.4	F34	VDD13-13.0	F35	VDD30-2.2	F36	VDD31-16.0	F37
VCS-MT4	E3	VDD12-2.5	F34	VDD13-2.0	F35	VDD30-2.3	F36	VDD31-16.5	F37
VCS-MT4P	E3	VDD12-2.6	F34	VDD13-2.1	F35	VDD30-2.4	F36	VDD31-17.0	F37
VCS-MT5P	E3	VDD12-2.7	F34	VDD13-2.2	F35	VDD30-2.5	F36	VDD31-17.5	F37
VCT-1024	A72	VDD12-2.8	F34	VDD13-2.3	F35	VDD30-2.6	F36	VDD31-18.0	F37
VCT-407	A72	VDD12-2.9	F34	VDD13-2.4	F35	VDD30-2.7	F36	VDD31-18.5	F37
VCT-512	A73	VDD12-3.0	F34	VDD13-2.5	F35	VDD30-2.8	F36	VDD31-19.0	F37
VCT-514	A72	VDD12-3.1	F34	VDD13-2.6	F35	VDD30-2.9	F36	VDD31-19.5	F37
VCT-520RT	A73	VDD12-3.2	F34	VDD13-2.7	F35	VDD30-3.0	F36	VDD31-20.0	F37
VCT-820	A72	VDD12-3.3	F34	VDD13-2.8	F35	VDD30-3.1	F36	VDD31-3.0	F37
VCT-830	A72	VDD12-3.4	F34	VDD13-2.9	F35	VDD30-3.2	F36	VDD31-3.1	F37
VCV-0611	A25	VDD12-3.5	F34	VDD13-3.0	F35	VDD30-3.3	F36	VDD31-3.2	F37
VCV-0611S	A25	VDD12-3.6	F34	VDD13-3.1	F35	VDD30-3.4	F36	VDD31-3.3	F37
VCV-1090	A25	VDD12-3.7	F34	VDD13-3.2	F35	VDD30-3.5	F36	VDD31-3.4	F37
VCV-1090S	A25	VDD12-3.8	F34	VDD13-3.3	F35	VDD30-3.6	F36	VDD31-3.5	F37
VCV-44	A30	VDD12-3.9	F34	VDD13-3.4	F35	VDD30-3.7	F36	VDD31-3.6	F37
VCV-4D	A30	VDD12-4.0	F34	VDD13-3.5	F35	VDD30-3.8	F36	VDD31-3.7	F37
VD-101	C39	VDD12-4.1	F34	VDD13-3.6	F35	VDD30-3.9	F36	VDD31-3.8	F37
VD-102	C39	VDD12-4.2	F34	VDD13-3.7	F35	VDD30-4.0	F36	VDD31-3.9	F37
VD-103	C39	VDD12-4.3	F34	VDD13-3.8	F35	VDD30-4.1	F36	VDD31-4.0	F37
VD-105	C39	VDD12-4.4	F34	VDD13-3.9	F35	VDD30-4.2	F36	VDD31-4.1	F37
VD-111	C39	VDD12-4.5	F34	VDD13-4.0	F35	VDD30-4.3	F36	VDD31-4.2	F37
VD-112	C39	VDD12-4.6	F34	VDD13-4.1	F35	VDD30-4.4	F36	VDD31-4.3	F37
VD-113	C39	VDD12-4.7	F34	VDD13-4.2	F35	VDD30-4.5	F36	VDD31-4.4	F37
VD-115	C39	VDD12-4.8	F34	VDD13-4.3	F35	VDD30-4.6	F36	VDD31-4.5	F37
VD-675	A19	VDD12-4.9	F34	VDD13-4.4	F35	VDD30-4.7	F36	VDD31-4.6	F37
VD-690	A19	VDD12-5.0	F34	VDD13-4.5	F35	VDD30-4.8	F36	VDD31-4.7	F37
VD-810	A19	VDD12-5.1	F34	VDD13-4.6	F35	VDD30-4.9	F36	VDD31-4.8	F37
VD903-10	F25	VDD12-5.2	F34	VDD13-4.7	F35	VDD30-5.0	F36	VDD31-4.9	F37
VD903-12	F25	VDD12-5.3	F34	VDD13-4.8	F35	VDD30-5.1	F36	VDD31-5.0	F37
VD903-16	F25	VDD12-5.4	F34	VDD13-4.9	F35	VDD30-5.2	F36	VDD31-5.1	F37
VD903-20	F25	VDD12-5.5	F34	VDD13-5.0	F35	VDD30-5.3	F36	VDD31-5.2	F37
VD903-3	F25	VDD12-5.6	F34	VDD13-5.1	F35	VDD30-5.4	F36	VDD31-5.3	F37
VD903-4	F25	VDD12-5.7	F34	VDD13-5.2	F35	VDD30-5.5	F36	VDD31-5.4	F37
VD903-5	F25	VDD12-5.8	F34	VDD13-5.3	F35	VDD30-5.6	F36	VDD31-5.5	F37
VD903-6	F25	VDD12-5.9	F34	VDD13-5.4	F35	VDD30-5.7	F36	VDD31-5.6	F37
VD903-8	F25	VDD12-6.0	F34	VDD13-5.5	F35	VDD30-5.8	F36	VDD31-5.7	F37
VD904-10	F25	VDD12-6.1	F34	VDD13-5.6	F35	VDD30-5.9	F36	VDD31-5.8	F37
VD904-12	F25	VDD12-6.2	F34	VDD13-5.7	F35	VDD30-6.0	F36	VDD31-5.9	F37
VD904-16	F25	VDD12-6.3	F34	VDD13-5.8	F35	VDD30-6.1	F36	VDD31-6.0	F37
VD904-20	F25	VDD12-6.4	F34	VDD13-5.9	F35	VDD30-6.2	F36	VDD31-6.1	F37
VD904-6	F25	VDD12-6.5	F34	VDD13-6.0	F35	VDD30-6.3	F36	VDD31-6.2	F37
VD904-8	F25	VDD12-6.6	F34	VDD13-6.1	F35	VDD30-6.4	F36	VDD31-6.3	F37
VD913-10	F25	VDD12-6.7	F34	VDD13-6.2	F35	VDD30-6.5	F36	VDD31-6.4	F37

ORDER NO.-INDEX



VDD31-6.5	F37	VDD32-6.4	F38	VDT08-1.25	F39	VE124-B	F24	VE167-10	F24
VDD31-6.6	F37	VDD32-6.5	F38	VDT08-1.60	F39	VE125-10	F21	VE167-12	F24
VDD31-6.7	F37	VDD32-6.6	F38	VDT08-2.00	F39	VE125-12	F21	VE167-16	F24
VDD31-6.8	F37	VDD32-6.7	F38	VDT08-2.50	F39	VE125-14	F21	VE167-20	F24
VDD31-6.9	F37	VDD32-6.8	F38	VDT08-3.15	F39	VE125-16	F21	VE167-6	F24
VDD31-7.0	F37	VDD32-6.9	F38	VDT08-4.00	F39	VE125-20	F21	VE167-8	F24
VDD31-7.1	F37	VDD32-7.0	F38	VDT08-5.00	F39	VE125-3	F21	VE-5CB	C41
VDD31-7.2	F37	VDD32-7.1	F38	VDT-33	C106	VE125-4	F21	VE-5CN	C41
VDD31-7.3	F37	VDD32-7.2	F38	VDTHS-1.6	F39	VE125-5	F21	VE-5CS	C41
VDD31-7.4	F37	VDD32-7.3	F38	VDTHS-2.0	F39	VE125-6	F21	VEA72-0.3	F29
VDD31-7.5	F37	VDD32-7.4	F38	VDTHS-2.5	F39	VE125-8	F21	VEA72-0.4	F29
VDD31-7.6	F37	VDD32-7.5	F38	VDTHS-3.15	F39	VE126-10	F22	VEA72-0.5	F29
VDD31-7.7	F37	VDD32-7.6	F38	VDTHS-4.0	F39	VE126-12	F22	VEA72-0.6	F29
VDD31-7.8	F37	VDD32-7.7	F38	VDTHS-5.0	F39	VE126-14	F22	VEA72-0.7	F29
VDD31-7.9	F37	VDD32-7.8	F38	VDTHS-6.0	F39	VE126-16	F22	VEA72-0.8	F29
VDD31-8.0	F37	VDD32-7.9	F38	VDV-20	B10	VE126-20	F22	VEA72-0.9	F29
VDD31-8.1	F37	VDD32-8.0	F38	VDV-25	B10	VE126-3	F22	VEA72-1.0	F29
VDD31-8.2	F37	VDD32-8.1	F38	VDV-30	B10	VE126-4	F22	VEA72-1.5	F29
VDD31-8.3	F37	VDD32-8.2	F38	VDV-35	B10	VE126-5	F22	VEA72-10.0	F29
VDD31-8.4	F37	VDD32-8.3	F38	VDV-40	B10	VE126-6	F22	VEA72-11.0	F29
VDD31-8.5	F37	VDD32-8.4	F38	VE-102	C41	VE126-8	F22	VEA72-12.0	F29
VDD31-8.6	F37	VDD32-8.5	F38	VE-102	C41	VE127-10	F21	VEA72-14.0	F29
VDD31-8.7	F37	VDD32-8.6	F38	VE-109I	C41	VE127-12	F21	VEA72-16.0	F29
VDD31-8.8	F37	VDD32-8.7	F38	VE-110	C41	VE127-14	F21	VEA72-18.0	F29
VDD31-8.9	F37	VDD32-8.8	F38	VE-110I	C41	VE127-16	F21	VEA72-2.0	F29
VDD31-9.0	F37	VDD32-8.9	F38	VE112-1.0	F21	VE127-20	F21	VEA72-2.5	F29
VDD31-9.1	F37	VDD32-9.0	F38	VE112-1.5	F21	VE127-3	F21	VEA72-20.0	F29
VDD31-9.2	F37	VDD32-9.1	F38	VE112-2.0	F21	VE127-4	F21	VEA72-3.0	F29
VDD31-9.3	F37	VDD32-9.2	F38	VE112-2.5	F21	VE127-5	F21	VEA72-3.5	F29
VDD31-9.4	F37	VDD32-9.3	F38	VE112-3.0	F21	VE127-6	F21	VEA72-4.0	F29
VDD31-9.5	F37	VDD32-9.4	F38	VE112-3.5	F21	VE127-8	F21	VEA72-4.5	F29
VDD31-9.6	F37	VDD32-9.5	F38	VE112-4.0	F21	VE133-1.0	F28	VEA72-5.0	F29
VDD31-9.7	F37	VDD32-9.6	F38	VE112-4.5	F21	VE133-1.5	F28	VEA72-6.0	F29
VDD31-9.8	F37	VDD32-9.7	F38	VE112-5.0	F21	VE133-10.0	F28	VEA72-7.0	F29
VDD31-9.9	F37	VDD32-9.8	F38	VE112-5.5	F21	VE133-12.0	F28	VEA72-8.0	F29
VDD32-10.0	F38	VDD32-9.9	F38	VE112-6.0	F21	VE133-14.0	F28	VEA72-9.0	F29
VDD32-10.2	F38	VDG-06	B42	VE-114	C41	VE133-16.0	F28	VEA74-1.0	F30
VDD32-10.5	F38	VDG-08	B42	VE114-1.0	F22	VE133-18.0	F28	VEA74-1.5	F30
VDD32-10.8	F38	VDG-10	B42	VE114-1.5	G22	VE133-2.0	F28	VEA74-10.0	F30
VDD32-11.0	F38	VDG-12	B42	VE114-2.0	F22	VE133-2.5	F28	VEA74-11.0	F30
VDD32-11.5	F38	VDG-13A	J2	VE114-2.5	F22	VE133-20.0	F28	VEA74-12.0	F30
VDD32-12.0	F38	VDG-13B	J2	VE114-3.0	F22	VE133-3.0	F28	VEA74-14.0	F30
VDD32-12.5	F38	VDG-13D	J2	VE114-3.5	F22	VE133-4.0	F28	VEA74-16.0	F30
VDD32-13.0	F38	VDG-25	J2	VE114-4.0	F22	VE133-5.0	F28	VEA74-18.0	F30
VDD32-13.5	F38	VDG-25B	J2	VE114-4.5	F22	VE133-6.0	F28	VEA74-2.0	F30
VDD32-14.0	F38	VDG-25D	J2	VE114-5.0	F22	VE133-8.0	F28	VEA74-2.5	F30
VDD32-14.5	F38	VDG-30	J2	VE114-5.5	F22	VE135-10	F28	VEA74-20.0	F30
VDD32-15.0	F38	VDG-32N	G11	VE114-6.0	F22	VE135-12	F28	VEA74-3.0	F30
VDD32-15.5	F38	VDI-0.8A	B84	VE-114I	C41	VE135-14	F28	VEA74-3.5	F30
VDD32-16.0	F38	VDI-1	B84	VE122-1.0	F21	VE135-16	F28	VEA74-4.0	F30
VDD32-16.5	F38	VDI-40-DA40-25B-117	E68	VE122-1.5	F21	VE135-20	F28	VEA74-4.5	F30
VDD32-17.0	F38	VDI-40-DA40-32104	E67	VE122-10.0	F21	VE135-3	F28	VEA74-5.0	F30
VDD32-17.5	F38	VDI-40-DA40-32117	E67	VE122-11.0	F21	VE135-4	F28	VEA74-5.5	F30
VDD32-18.0	F38	VDI-40-DA40-32130	E67	VE122-12.0	F21	VE135-5	F28	VEA74-6.0	F30
VDD32-18.5	F38	VDI-40-DA40-32B-117	E68	VE122-14.0	F21	VE135-6	F28	VEA74-7.0	F30
VDD32-19.0	F38	VDI-40-FL40-32-104	E67	VE122-16.0	F21	VE135-7	F28	VEA74-8.0	F30
VDD32-19.5	F38	VDI-40-FL40-32-117	E67	VE122-18.0	F21	VE135-8	F28	VEA74-9.0	F30
VDD32-20.0	F38	VDI-40-FL40-32-130	E67	VE122-2.0	F21	VE135-9	F28	VEA82-10	F29
VDD32-3.0	F38	VDI-40-TDA40-20-104.85	E68	VE122-2.5	F21	VE164-1.0	F26	VEA82-12	F29
VDD32-3.1	F38	VDK-15-MT4	E7	VE122-20.0	F21	VE164-1.5	F26	VEA82-14	F29
VDD32-3.2	F38	VDK-23-MT4	E7	VE122-3.0	F21	VE164-10.0	F26	VEA82-16	F29
VDD32-3.3	F38	VDK-32-MT4	E7	VE122-3.5	F21	VE164-12.0	F26	VEA82-20	F29
VDD32-3.4	F38	VDM-11	B53	VE122-4.0	F21	VE164-14.0	F26	VEA82-3	F29
VDD32-3.5	F38	VDM-150	B53	VE122-4.5	F21	VE164-16.0	F26	VEA82-4	F29
VDD32-3.6	F38	VDM-250	B53	VE122-5.0	F21	VE164-18.0	F26	VEA82-5	F29
VDD32-3.7	F38	VDM-40	B52	VE122-5.5	F21	VE164-2.0	F26	VEA82-6	F29
VDD32-3.8	F38	VDM-450	B53	VE122-6.0	F21	VE164-2.5	F26	VEA82-8	F29
VDD32-3.9	F38	VDM-50	B52	VE122-7.0	F21	VE164-20.0	F26	VEA84-10	F30
VDD32-4.0	F38	VDM-68	B52	VE122-8.0	F21	VE164-3.0	F26	VEA84-12	F30
VDD32-4.1	F38	VDM-8	B53	VE122-9.0	F21	VE164-4.0	F26	VEA84-14	F30
VDD32-4.2	F38	VDM-9	B53	VE124-1.0	F22	VE164-5	F26	VEA84-16	F30
VDD32-4.3	F38	VDR-1010	B65	VE124-1.5	F22	VE164-5.0	F26	VEA84-20	F30
VDD32-4.4	F38	VDR-1012	B65	VE124-10.0	F22	VE164-6.0	F26	VEA84-3	F30
VDD32-4.5	F38	VDR-3310	B65	VE124-11.0	F22	VE164-8.0	F26	VEA84-4	F30
VDD32-4.6	F38	VDR-3312	B65	VE124-12.0	F22	VE165-10	F26	VEA84-5	F30
VDD32-4.7	F38	VDR-5010	B65	VE124-14.0	F22	VE165-12	F26	VEA84-6	F30
VDD32-4.8	F38	VDR-5012	B65	VE124-16.0	F22	VE165-14	F26	VEA84-8	F30
VDD32-4.9	F38	VDR-NT302-A	A77	VE124-18.0	F22	VE165-16	F26	VEA92-10	F32
VDD32-5.0	F38	VDR-NT302-S	A77	VE124-2.0	F22	VE165-20	F26	VEA92-12	F32
VDD32-5.1	F38	VDR-NT303-A	A77	VE124-2.5	F22	VE165-3	F26	VEA92-16	F32
VDD32-5.2	F38	VDR-NT303-S	A77	VE124-20.0	F22	VE165-4	F26	VEA92-20	F32
VDD32-5.3	F38	VDR-NT30M-A	A77	VE124-3.0	F22	VE165-6	F26	VEA92-3	F32
VDD32-5.4	F38	VDR-NT30M-S	A77	VE124-3.5	F22	VE165-8	F26	VEA92-4	F32
VDD32-5.5	F38	VDR-NT401-A	A77	VE124-4.0	F22	VE166-10	F24	VEA92-5	F32
VDD32-5.6	F38	VDR-NT401-S	A77	VE124-4.5	F22	VE166-12	F24	VEA92-6	F32
VDD32-5.7	F38	VDR-NT40M-A	A77	VE124-5.0	F22	VE166-16	F24	VEA92-8	F32
VDD32-5.8	F38	VDR-NT40M-S	A77	VE124-5.5	F22	VE166-20	F24	VEB-04	B24
VDD32-5.9	F38	VDR-R8	A	VE124-6.0	F22	VE166-3	F24	VEB-05	B24
VDD32-6.0	F38	VDR-R8-S	A77	VE124-7.0	F22	VE166-4	F24	VEB-06	B24
VDD32-6.1	F38	VDT08-0.50	F39	VE124-8.0	F22	VE166-5	F24	VEB-07	B24
VDD32-6.2	F38	VDT08-0.80	F39	VE124-9.0	F22	VE166-6	F24	VEB-08	B24
VDD32-6.3	F38	VDT08-1.00	F39	VE124-A	F24	VE166-8	F24	VEB-09	B24

VEB-10	B24	VEP-11	B24	VE-U2-3	C42	VFL-7240	D17	VGB-103-0	B75
VEB-11	B24	VEP-12	B24	VE-U2-3/16	C42	VFL-7240	D17	VGB-103-1	B75
VEB-12	B24	VEP-13	B24	VE-U2-3/8	C42	VFL-7250	D16	VGB-103-2	B75
VEB-13	B24	VEP-14	B24	VE-U2-4	C42	VFL-7250	D17	VGB-103C-0	B76
VEB-14	B24	VEP-15	B24	VE-U2-5	C42	VFL-7250	D17	VGB-103C-1	B76
VEB-15	B24	VEP-16	B24	VE-U2-5/16	C42	VFL-7260	D16	VGB-103T-0	B75
VEB-16	B24	VEP-17	B24	VE-U2-5/8	C42	VFL-7260	D17	VGB-103T-1	B75
VEB-17	B24	VEP-18	B24	VE-U2-6	C42	VFL-7260	D17	VGB-103T-2	B75
VEB-18	B24	VEP-19	B24	VE-U2-7	C42	VFL-7270	D16	VGB-112-0	B75
VEB-19	B24	VEP-20	B24	VE-U2-8	C42	VFL-7270	D17	VGB-112-1	B75
VEB-20	B24	VEP-21	B24	VE-U2-9	C42	VFL-7270	D17	VGB-112-2	B75
VEB-21	B24	VEP-22	B24	VEW-20H	B22	VFN-6030	D18	VGB-112C-0	B76
VEB-22	B24	VEPT-01	C135	VEW-20S	B22	VFN-6030	D18	VGB-112C-1	B76
VEC-100	A87	VEPT-02	C135	VEW-25H	B22	VFN-6040	D18	VGB-112T-0	B75
VEC-20	J9	VES-10	B24	VEW-25S	B22	VFN-6040	D18	VGB-112T-1	B75
VEC-20-C	J10	VES-11	B24	VEW-30H	B22	VFN-6050	D18	VGB-112T-2	B75
VEC-20-D	J10	VES-12	B24	VEW-30S	B22	VFN-6050	D18	VGB-38-0	B75
VEC-20-FLANGE	J10	VES-13	B24	VF-101	C45	VFN-6060	D18	VGB-38-1	B75
VEC-300G	A88	VES-14	B24	VF-102	C45	VFN-6060	D18	VGB-38-2	B75
VEC40-1.0	F32	VES-15	B24	VF-103	C45	VFN-6070	D18	VGB-47-0	B75
VEC40-1.5	F32	VES-16	B24	VF-104	C45	VFN-6070	D18	VGB-47-1	B75
VEC40-10.0	F32	VES-17	B24	VF-105	C45	VFN-8540	D18	VGB-47-2	B75
VEC40-12.0	F32	VES-18	B24	VF-106	C45	VFN-8540	D18	VGB-47C-0	B76
VEC40-14.0	F32	VES-19	B24	VF-107	C45	VFN-8550	D18	VGB-47C-1	B76
VEC40-16.0	F32	VES-20	B24	VF-108	C45	VFN-8550	D18	VGB-47T-0	B75
VEC40-2.0	F32	VES-21	B24	VF-109	C45	VFN-8560	D18	VGB-47T-1	B75
VEC40-2.5	F32	VES2-12.0	F44	VF-110	C45	VFN-8560	D18	VGB-47T-2	B75
VEC40-20.0	F32	VES2-14.0	F44	VF-111	C45	VFN-8570	D18	VGB-87-0	B75
VEC40-3.0	F32	VES2-16.0	F44	VF-112	C45	VFN-8570	D18	VGB-87-1	B75
VEC40-3.0A	F32	VES2-18.0	F44	VF-113	C45	VFN-8580	D18	VGB-87-2	B75
VEC40-4.0	F32	VES-22	B24	VF-114	C45	VFN-8580	D18	VGB-87C-0	B76
VEC40-4.0A	F32	VES2-20.0	F44	VF-115	C45	VFR-05	E17	VGB-87C-1	B76
VEC40-5.0	F32	VES-23	B24	VF-116	C45	VFR-06	E17	VGB-87T-0	B75
VEC40-6.0	F32	VES2-3.0	F44	VF-117	C45	VFR-06-S	E17	VGB-87T-1	B75
VEC40-7.0	F32	VES-24	B24	VF-120	C45	VFR-08	E17	VGB-87T-2	B75
VEC40-8.0	F32	VES2-4.0	F44	VF-121	C45	VFR-08-S	E17	VGC-3775B	A77
VEC40-9.0	F32	VES-25	B24	VF-122	C45	VFR-10	E17	VGC-3833F	A77
VEC-500G	A88	VES2-5.0	F44	VF-123	C45	VFR-10-S	E17	VGC-3860F	A77
VEC-6"	B83	VES2-6.0	F44	VF-123-1	C45	VFR-12	E17	VGC-4550F	A77
VEC-600G	A88	VES2-7.0	F44	VF-124	C45	VFR-15	E17	VGC-4585B	A77
VEC-8"	B83	VES2-8.0	F44	VF-125	C45	VFRD-10	E18	VGC-6085B	A77
VED40-10	F32	VES2-9.0	F44	VF-126	C45	VFRD-12	E18	VGDW-10	B42
VED40-12	F32	VES4-10.0	F44	VF-127	C45	VFRD-6	E18	VGDW-12	B42
VED40-14	F32	VES4-12.0	F44	VF-128	C45	VFRD-8	E18	VGDW-6	B42
VED40-16	F32	VES4-13.0	F44	VF-129	C45	VFS-5030	D14	VGDW-8	B42
VED40-20	F32	VES4-14.0	F44	VF-130	C45	VFS-5030	D15	VGf-1018B	B41
VED40-3	F32	VES4-15.0	F44	VF-131	C45	VFS-5030	D15	VGf-1018BS	B41
VED40-4	F32	VES4-16.0	F44	VF-132	C45	VFS-5030G	D14	VGf-1515B	B41
VED40-5	F32	VES4-17.0	F44	VF-133	C45	VFS-5040	D14	VGf-1515BS	B41
VED40-6	F32	VES4-18.0	F44	VF-134	C45	VFS-5040	D15	VGf-1530B	B41
VED40-8	F32	VES4-19.0	F44	VF-135	C45	VFS-5040	D15	VGf-1530BS	B41
VEG-13A	J5	VES4-20.0	F44	VF-136	C45	VFS-5040G	D14	VGf-1535B	B41
VEG-13BL	J6	VES4-3.0	F44	VF-137	C45	VFS-5050	D14	VGf-1540B	B41
VEG13BS	J6	VES4-3.5	F44	VFE-10	G6	VFS-5050	D15	VGf-2040B	B41
VEG-13DL	J6	VES4-4.0	F44	VFE-165	G6	VFS-5050	D15	VGf-2045B	B41
VEG-13DS	J6	VES4-4.5	F44	VFE-8	G6	VFS-5050G	D14	VGP-100	B51
VEG-25A	J5	VES4-5.0	F44	VFE-83	G6	VFS-5060	D14	VGP-200	B51
VEG-25BSV	J6	VES4-6.0	F44	VFF08-10	F33	VFS-5060	D15	VGR-100	E28
VEG-25DSV	J6	VES4-7.0	F44	VFF08-12	F33	VFS-5060	D15	VGR-100	E28
VEH-20	B21	VES4-8.0	F44	VFF08-14	F33	VFS-5060G	D14	VGR-125	E28
VEH-20DS	B19	VET-102	C109	VFF08-16	F33	VFS-5070	D14	VGR-125	E28
VEH-20MS	B19	VET-105	C109	VFF08-18	F33	VFS-5070	D15	VGR-150	E28
VEM-10	G6	VET-106	C109	VFF08-20	F33	VFS-5070	D15	VGT-150	E28
VEM-1530A	B43	VET-202	C109	VFF08-6	F33	VFS-5070G	D14	VGR-165	E28
VEM-1535A	B43	VET-252	C109	VFF08-8	F33	VFS-7240	D14	VGR-165	E28
VEM-1545A	B43	VET-253	C109	VFF09-10	F33	VFS-7240	D15	VGR-175	E28
VEM-2040A	B43	VET-254	C109	VFF09-12	F33	VFS-7240	D15	VGR-175	E28
VEM-2040Z	B43	VET-260	C108	VFF09-16	F33	VFS-7250	D14	VGR-185	E28
VEM-2045A	B43	VET-261	C108	VFF09-20	F33	VFS-7250	D15	VGR-185	E28
VEM-2050Z	B43	VET-271	C108	VFF09-6	F33	VFS-7250	D15	VGT-300	B79
VEM-2060Z	B43	VET-272	C108	VFF09-8	F33	VFS-7260	D14	VGT-400	B79
VEM-2550A	B43	VET-273	C108	VFF09-8	F33	VFS-7260	D15	VGT-600	B79
VEM-2550Z	B43	VET-274	C108	VFL-5030	D16	VFS-7260	D15	VGv-100	B80
VEM-3060A	B43	VET-303	C108	VFL-5030	D17	VFS-7270	D14	VGv-63	B80
VEM-3060Z	B43	VE-U2-□	C42	VFL-5030G	D16	VFS-7270	D15	VH-12	A15
VEM-40100A	B43	VE-U2-□	C42	VFL-5040	D16	VFS-7270	D15	VH-19	B83
VEM-40100Z	B43	VE-U2-□	A84	VFL-5040	D17	VFV-40H	A13	VH-4	A15
VEM-4080A	B43	VE-U2-1.5	C42	VFL-5040G	D16	VFV-41S	A13	VH-41	B81
VEM-4080Z	B43	VE-U2-1/2	C42	VFL-5040G	D16	VG-1020	B41	VH-42	B81
VEM-50100A	B43	VE-U2-1/4	C42	VFL-5050	D16	VG-1224	B41	VH-43	B81
VEM-50100Z	B43	VE-U2-1/8	C42	VFL-5050	D17	VG-404H	B40	VH-45	B81
VEM-6	G6	VE-U2-10	C42	VFL-5050	D17	VG-407	B41	VH-46	B81
VEM-60100Z	B43	VE-U2-11	C42	VFL-5050G	D16	VG-407H	B40	VH-47	B81
VEM-8	G6	VE-U2-12	C42	VFL-5060	D17	VG-410H	B40	VH-5	A15
VEM-83	G6	VE-U2-13	C42	VFL-5060	D17	VG-510	B41	VH-56	A76
VEP-04	B24	VE-U2-14	C42	VFL-5060G	D16	VG-606	B41	VH-6	A15
VEP-05	B24	VE-U2-15	C42	VFL-5070	D16	VG-612	B41	VH-70	B61
VEP-06	B24	VE-U2-16	C42	VFL-5070	D16	VG-614	B41	VH-8	A15
VEP-07	B24	VE-U2-18	C42	VFL-5070	D17	VG-618	B41	VH-8L	A15
VEP-08	B24	VE-U2-2	C42	VFL-5070G	D16	VG-816	B41	VHA-NT-30	A79
VEP-09	B24	VE-U2-20	C42	VFL-7240	D16	VG-818	B41	VHA-NT-40	A79
VEP-10	B24	VE-U2-25	C42			VG-820	B41	VHA-R-8	A79

ORDER NO.-INDEX



VHB-1218	A78	VHL-W18DB/PL	A93	VIM-0530	B83	VLC-113	E6	VLED-400L	A98
VHB-1218	C133	VHL-W20DB	A93	VIM-100125	B83	VLC-114	E6	VLED-400M	A98
VHB-1525	A78	VHL-W360DB/PL	A93	VIM-2550	B83	VLC-115	E6	VLED-500L	A98
VHB-1525	C133	VHL-W40DB	A93	VIM-5075	B83	VLC-116	E6	VLED-500M	A98
VHB-2035	A78	VHM-03	F42	VIM-75100	B83	VLC-120	E6	VLED-500S	A98
VHB-2035	C133	VHM-04	F42	VIT-1000-5	A11	VLC-121	E6	VLED-50FT	A100
VHB-2045	A78	VHM-05	F42	VIT-1200-5	A11	VLC-122	E6	VLED-SL	A92
VHB-2045	C133	VHM-06	F42	VIT-300-15	A11	VLC-126	E6	VLED-W13	A92
VHB-3040	C133	VHM-07	F42	VIT-450-1	A11	VLC-127	E6	VLED-W18	A92
VHB-3045	A78	VHM-08	F42	VIT-450-5	A11	VLC-128	E6	VLED-W36	A92
VHC-05	E16	VHM-09	F42	VIT-600-1	A11	VLC-129	E6	VLI-200A	B80
VHC-05-5	E16	VHM-10	F42	VIT-600-5	A11	VLC-130	E6	VLI-300A	B80
VHC-05-6	E16	VHM-11	F42	VIT-700-1	A11	VLC-172	E8	VLM-300A	C128
VHC-05-7	E16	VHM-12	F42	VIT-700-5	A11	VLC-173	E8	VLM-600A	C128
VHC-05-8	E16	VHM-25H	G10	VIT-800-5	A11	VLC-174	E8	VLP-100	H15
VHC-06	E16	VHM-25PE	G10	VJ-106	C47	VLC-175	E8	VLP-30	H15
VHC-06-5	E16	VHM-30H	G10	VJ-109	C47	VLC-212	E1	VLP-40	H15
VHC-06-6	E16	VHM-30PE	G10	VJ-111	C47	VLC-213	E1	VLP-50	H15
VHC-06-7	E16	VHM-35H	G10	VJ-112	C47	VLC-213B	E1	VLP-60	H15
VHC-06-8	E16	VHM-35PE	G10	VJ-120	C43	VLC-214	E1	VLP-80	H15
VHC-08	E16	VHM-38	G10	VJ-121	C43	VLC-214B	E1	VLS-1320	G8
VHC-08-5	E16	VHM-40H	G10	VJ-122	C43	VLC-215	E1	VLS-1325	G8
VHC-08-6	E16	VHM-40PE	G10	VJ-123	C43	VLC-312	E3	VLS-1330	G8
VHC-08-7	E16	VHM-45H	G10	VJ-124	C43	VLC-313	E3	VLS-1335	G8
VHC-08-8	E16	VHM-45PE	G10	VJ-126	C43	VLC-314	E3	VLS-1340	G8
VHC-10	E16	VHM-46	G10	VJ-126	E8	VLC-422	E5	VLS-1620	G8
VHC-10-10	E16	VHM-50	G10	VJ-126-1	C43,E8	VLC-423	E5	VLS-1625	G8
VHC-10-5	E16	VHM-50H	G10	VJ-126-3	C43,E8	VLC-424	E5	VLS-1630	G8
VHC-10-6	E16	VHM-50PE	G10	VJ-130	C43,E8	VLC-433	E5	VLS-1635	G8
VHC-10-7	E16	VHM-55H	G10	VJ-130-2	C43,E8	VLC-434	E5	VLS-1640	G8
VHC-10-8	E16	VHM-55PE	G10	VJ-130-4	C43,E8	VLC-435	E5	VLS-1820	G8
VHC-10-9	E16	VHM-56	G10	VJ-131	C43,E8	VLC-436	E5	VLS-1825	G8
VHC-12	E16	VHM-60	G10	VJ-131-2	E8	VLC-4410	E5	VLS-1830	G8
VHC-12-1	E16	VHM-60H	G10	VJ-131-4	C43,E8	VLC-443	E5	VLS-1835	G8
VHC-12-10	E16	VHM-60PE	G10	VJ-132	C43,E8	VLC-444	E5	VLS-1840	G8
VHC-12-10A	E16	VHO-5	A18	VJ-132-1	C43,E8	VLC-445	E5	VLT-300	C132
VHC-12-6	E16	VHO-6	A18	VJ-132-4	C43,E8	VLC-446	E5	VLT-H1	C134
VHC-12-6A	E16	VHO-8	A18	VJ-132-5	C43,E8	VLC-448	E5	VLT-P1	C134
VHC-12-7	E16	VHPT-H01	C135	VJ-132-6	C43,E8	VLC-4510	E5	VLT-S	C134
VHC-12-7A	E16	VHR-10	D5	VJ-132-7	C43,E8	VLC-4512	E5	VLT-W2	C134
VHC-12-8	E16	VHR-100MF	D5	VJ-132-8	C43,E8	VLC-454	E5	VLU-407BF	B40
VHC-12-8A	E16	VHR-101MF	D5	VJ-133	C43,E8	VLC-455	E5	VLU-510B	B40
VHC-12-9	E16	VHR-110F	D5	VJ-133-1	C43,E8	VLC-456	E5	VLU-510BF	B40
VHC-12-9A	E16	VHR-112F	D5	VJ-133-2	C43,E8	VLC-458	E5	VLU-612B	B40
VHC-15	E16	VHR-116S	D5	VJ-133-3	C43,E8	VLC-4610	E5	VLU-612BF	B40
VHC-15-1	E16	VHR-117S	D5	VJ-133-4	C43,E8	VLC-4612	E5	VLU-614BF	B40
VHC-15-10	E16	VHR-20	D5	VJ-133-5	C43,E8	VLC-466	E5	VLU-618B	B40
VHC-15-7	E16	VHRE-21010	F7	VJ-134	C43,E8	VLC-468	E5	VLU-618BF	B40
VHC-15-8	E16	VHRE-21110	F7	VJ-134-2	C43,E8	VLC-512	E4	VMB-00	B60
VHC-15-9	E16	VHRE-21212	F7	VJ-135	C43,E8	VLC-513	E4	VMB-01	B57
VHC-24	E16	VHRE-21312	F7	VJ-137	C43,E8	VLC-513B	E4	VMB-02	B57
VHD-1	A75	VHRE-22015	F7	VJ-138-1	C43,E8	VLC-514	E4	VMB-03	B57
VHD-12	B84	VHRE-22020	F7	VJ-138-2	C43,E8	VLC-514B	E4	VMB-06	B59
VHD-24	B84	VHRE-22085	F7	VJ-139	C43	VLC-515	E4	VMB-10	B60
VHG-06	B84	VHRE-22215	F7	VJ-139-1	C43	VLC-515B	E4	VMB-106	B58
VHG-08	B84	VHRE-31412	F7	VJ-140	C43	VLC-612	E8	VMB-106H	B58
VHG-12	B84	VHRE-32515	F7	VJ-140-1	C43	VLC-613	E8	VMB-11	B60
VHG-18	B84	VHRE-32520	F7	VJ-140-3	C43	VLC-614	E8	VMB-12	B60
VHG-20	B84	VHRE-32595	F7	VJ-140-4	C43	VLC-615	E8	VMB-160	B58
VHG-24	B84	VHT-260	B86	VJ-141	C43	VLC-MT3A	E2	VMB-180	B58
VHK-1/2	B67	VHT-4	A16	VJ-142	C43	VLC-MT3B	E2	VMB-181	B57
VHK-1/2A	B67	VHT-4U	A17	VJ-143	C43	VLC-MT4A	E2	VMB-185	B57
VHK-1/4	B67	VHT-6U	A16	VJ-400	A21	VLC-MT4B	E2	VMB-70	B58
VHK-1/4A	B67	VHT-6U	A17	VJ-500	A21	VLC-MT5A	E2	VMB-B	B57
VHK-3/4	B67	VHT-H10	F46	VJ-600	A21	VLC-MT5B	E2	VMC-100HV	A43
VHK-3/8	B67	VHT-H12	F46	VK-4	A20	VLC-MT6A	E2	VMC-100M	A44
VHK-3/8A	B67	VHT-H14	F46	VK-5	A20	VLE-10A	G8	VMC-130HV	A43
VHL-300L	A89	VHT-H16	F46	VK-6	A20	VLE-12A	G8	VMC-130M	A44
VHL W36DB/PL	A92	VHT-H20	F46	VK-8	A20	VLE-14A	G8	VMC-160HV	A43
VHL-20F	A92	VHT-H3	F46	VKB-10A	G6	VLE-16A	G8	VMC-160M	A44
VHL-20FT	A92	VHT-H4	F47	VKB-12AA	G6	VLE-18A	G8	VMC-200HV	A43
VHL-300 1/2MR	A91	VHT-H5	F46	VKB-12BA	G6	VLE-20A	G8	VMC-200M	A44
VHL-300LR	A91	VHT-H6	F46	VKB-6AA	G6	VLE-22A	G8	VMC-4	A29
VHL-300M	A89	VHT-H8	F46	VKB-8A	G6	VLE-24A	G8	VMC-4L	A51
VHL-300MR	A91	VI-102	C46	VKB-8BA	G6	VLE-6A	G8	VMC-4P	A50
VHL-300S	A89	VI-103	C46	VKB-8K	G7	VLE-8A	G8	VMC-6	A29
VHL-300SR	A91	VI-104	C46	VKB-8KL	G7	VLED-W13	A93	VMC-6P	A50
VHL-30LEB	A94	VI-105	C46	VKC-10	E11	VLED-W18	A93	VMC-6PD	A50
VHL-30MEB	A94	VI-106	C46	VKC-12B	E11	VLED-W36	A93	VMC-6PL	A50
VHL-30TEB	A94	VI-107	C46	VKC-14	E11	VLE-W226	G8	VMC-7P	A50
VHL-37FT	A100	VI-108	C46	VKC-16	E11	VLE-W2210	G8	VMC-8P	A50
VHL-3X	A94	VI-109	C46	VKC-20	E11	VLE-W2511	G8	VMC-8PL	A50
VHL-400L	A95	VI-110	C46	VKC-25	E11	VLE-W2512	G8	VMD-R18	B63
VHL-400M	A95	VI-111	C46	VKC-32	E11	VLE-W3212	G8	VMD-R30	B63
VHL-400S	A95	VI-131	C46	VKC-4	E11	VLE-W3215	G8	VMD-R50	B63
VHL-50FT	A99	VI-132	C46	VKC-40	E11	VLE-W3515	G8	VMD-S14	B63
VHL-500L	A96	VI-133	C46	VKC-5	E11	VLED-102	A92	VMD-S20	B63
VHL-500M	A96	VI-134	C46	VKC-50	E11	VLED-1080	A93	VMF-102A	B61
VHL-500S	A96	VI-135	C46	VKC-6	E11	VLED-20L	A100	VMF-102B	B61
VHL-600FT	A97	VI-136	C46	VKC-8	E11	VLED-2160	A93	VMF-112	B61
VHL-700FT	A97	VI-137	C46	VKC-8	E11	VLED-30L	A99	VMF-113	B61
VHL-W15DB	A93	VI-138	C46	VL-110	C47	VLED-30M	A99	VMH-25	B84
				VLC-112	E6				

VMH-54	B62	VMV-20	B9	VPE-3090	B48	VPW-118	F47	VQCV-160H-R	A40
VMH-62	B62	VMV-25	B9	VPE-40100	B48	VPW-1332	F47	VQHJ-5	A49
VMH-63	B62	VMV-30	B9	VPE-4040	B48	VPW-310	F47	VQHJ-6	A49
VMH-64	B62	VMV-35	B9	VPE-4060	B48	VPW-412	F47	VQR-400	B79
VMH-65	B62	VMV-40	B9	VPE-4080	B48	VPW-512	F47	VQR-500	B79
VMH-71	B65	VMV-50	B9	VPE-50100	B48	VPW-520	F47	VQS-3	A52
VMH-D13	B63	VMV-60	B9	VPE-5060	B48	VPW-927	F47	VQS-4	A52
VMH-D30	B63	VNBK-10	E13	VPE-5080	B48	VQ-100	C44,E8	VQS-40	A55
VMH-T66	B63	VNBK-12	E13	VPE-60100	B48	VQ-100-1	C44,E8	VQS-5	A52
VMH-T80	B63	VNBK-6	E13	VPF-500 X	A80	VQ-100-2	C44,E8	VQT-312	C116
VMJ-10	E13	VNBK-8	E13	VPF-500 Y	A80	VQ-100-3	C44,E8	VQT-320	C116
VMJ-12	E13	VNC-100FV	A47	VPF-500 Z	A80	VQ-101	C44,E8	VQT-412	C116
VMJ-150	E14	VNC-100H	A46	VPF-99 X	A80	VQ-102	C44,E8	VQT-420	C116
VMJ-200	E14	VNC-125FV	A47	VPF-TF	A80	VQ-103	C44,E8	VQT-512	C116
VMJ-250	E14	VNC-125H	A46	V-PG	B7	VQ-104	C44,E8	VQT-520	C116
VMJ-300	E14	VNC-160FV	A47	VPG-0B	B82	VQ-105	C44,E8	VQT-712	C116
VMJ-6	E13	VNC-160H	A46	VPG-10A	B82	VQ-106	C44,E8	VQT-720	C116
VMJ-8	E13	VNC-160LH	A46	VPG-10B	B82	VQ-107	C44,E8	VQT-812	C116
VML-100	B49	VNC-4AD	A48	VPG-10M	B87	VQ-108	C44,E8	VQT-820	C116
VML-1000	B49	VNC-4PJ	A48	VPG-12M	B87	VQ-109	C44,E8	VQW-100	A52
VML-140	B51	VNC-5AD	A48	VPG-14M	B87	VQ-110	C44	VQW-130	A52
VML-150	B51	VNC-5PJ	A48	VPG-16M	B87	VQ-111-1	C44	VQW-80	A52
VML-2000	B49	VNC-6AD	A48	VPG-18M	B87	VQ-111-2	C44	VR-10	A74
VML-300	B49	VNC-6PJ	A48	VPG-1A	B82	VQ-111-3	C44	VR-100	A74
VML-600	B49	VNCM-150	D5	VPG-1B	B82	VQ-112	C44	VR-1010	A74
VML-80	B51	VNCM-150LR	D2	VPG-20M	B87	VQ-112-1	C44	VR-12	A74
VML-A	B59	VNCM-220/250	D5	VPG-22M	B87	VQ-112-2	C44	VR-120	A74
VML-B	B59	VNCM-220LR	D2	VPG-24M	B87	VQ-112-3	C44	VR-1212	A74
VML-C	B59	VNCM-250LR	D2	VPG-27M	B87	VQ-113	C44	VR-22	A74
VML-M	B60	VNCM-320	D5	VPG-2A	B82	VQ-114	C44	VR301-10.0	F40
VMP-4	A26	VNCM-320LR	D2	VPG-2B	B82	VQ-115	C44	VR301-11.0	F40
VMP-44D	A28	VNCM-400	D5	VPG-30M	B87	VQ-115-1	C44	VR301-12.0	F40
VMP-4L	A28	VNCM-400LR	D2	VPG-33M	B87	VQ-115-2	C44	VR301-13.0	F40
VMP-5	A26	VNCX-10	D4	VPG-36M	B87	VQ-116	C44	VR301-13.0	F40
VMP-55D	A28	VNIT-208	E23	VPG-3A	B82	VQ-117	C44	VR301-14.0	F40
VMP-5L	A28	VNIT-208	E23	VPG-3B	B82	VQ-118	C44	VR301-15.0	F40
VMP-6	A26	VNIT-210	E23	VPG-3M	B87	VQ-119	C44	VR301-16.0	F40
VMP-66D	A28	VNIT-210	E23	VPG-4A	B82	VQ-119-1	C44	VR301-17.0	F40
VMP-6B	A26	VNIT-212	E23	VPG-4B	B82	VQ-120	C44	VR301-18.0	F40
VMP-6BH	A27	VNIT-212	E23	VPG-4M	B87	VQ-121	C44	VR301-19.0	F40
VMP-6C	A26	VNIT-215	E23	VPG-5A	B82	VQ-122	C44	VR301-2.0	F40
VMP-6CH	A7	VNIT-215	E23	VPG-5B	B82	VQ-123	C44	VR301-2.5	F40
VMP-6L	A28	VNP-100	H15	VPG-5M	B87	VQC-100	A34,D7,D8	VR301-20.0	F40
VMP-77D	A28	VNP-30	H15	VPG-6A	B82	VQC-100FJ	A41,D8	VR301-3.0	F40
VMP-7A	A26	VNP-40	H15	VPG-6B	B82	VQC-100FJL	A42,D8	VR301-3.5	F40
VMP-7AH	A27	VNP-50	H15	VPG-6M	B87	VQC-100FFP	A41	VR301-4.0	F40
VMP-7B	A26	VNP-60	H15	VPG-7A	B82	VQC-100FPM	A41	VR301-4.5	F40
VMP-7BH	A27	VNP-80	H15	VPG-7B	B82	VQC-100H	A36	VR301-5.0	F40
VMP-7C	A26	VOM-0025	B83	VPG-8A	B82	VQC-100HC	A38	VR301-5.5	F40
VMP-7CH	A27	VOM-100125	B83	VPG-8B	B82	VQC-100LC	A37	VR301-6.0	F40
VMP-7L	A28	VOM-2550	B83	VPG-8M	B87	VQC-100MJ	A41,D8	VR301-7.0	F40
VMP-8A	A26	VOM-5075	B83	VPG-9A	B82	VQC-100MJL	A42,D8	VR301-8.0	F40
VMP-8AH	A27	VOM-75100	B73	VPG-9B	B82	VQC-125	A34,D7,D8	VR301-9.0	F40
VMP-8B	A26	VOS-800	B74	V-PGA	B8	VQC-125FJ	A41,D8	VR303-10.0	F41
VMP-8BH	A27	VOS-810	B74	V-PGM	B8	VQC-125FJL	A42,D8	VR303-11.0	F41
VMP-8C	A26	VOS-820	B74	V-PGS	B7	VQC-125FFP	A41	VR303-12.0	F41
VMP-8CH	A27	VOS-830	B74	V-PS	B2	VQC-125FFPM	A41	VR303-13.0	F41
VMP-8D	A26	VOS-850	B74	VPS-10A	E10	VQC-125H	A34	VR303-14.0	F41
VMP-8DH	A27	VP-018	A66	VPS-10AK	E10	VQC-125HC	A38	VR303-15.0	F41
VMS-1/4	B61	VP-033	A67	VPS-12A	E10	VQC-125LC	A37	VR303-16.0	F41
VMS-2	C128	VP-050	A67	VPS-12AK	E10	VQC-125MJ	A41,D8	VR303-17.0	F41
VMS-3	C128	VP-064	A67	VPS-20	C99	VQC-125MJL	A42,D8	VR303-18.0	F41
VMS-3/8	B61	VP-100	A65	VPS-201	C100	VQC-160	D7,D8	VR303-19.0	F41
VMS-5	A78	VP-118A	A65	VPS-201C	C100	VQC-1602LC	A37	VR303-20.0	F41
VMS-7B	B46	VP-128A	A65	VPS-20B	C99	VQC-160FJ	A41,D8	VR303-22.0	F41
VMS-9B	B46	VP-136	A66	VPS-20-3/4	C99	VQC-160FJL	A42,D8	VR303-24.0	F41
VMT-M10	F46	VP-146	A68	VPS-301	C101	VQC-160FFP	A41	VR303-25.0	F41
VMT-M12	F46	VP-163	A66	VPS-301C	C101	VQC-160H	A36	VR303-26.0	F41
VMT-M14	F46	VP-168	A68	VPS-301S	C101	VQC-160HC	A38	VR303-28.0	F41
VMT-M16	F46	VP-180	A71	VPS-302	C101	VQC-160L	A34,D7,D8	VR303-30.0	F41
VMT-M20	F46	VP-200	A68	VPS-302C	C101	VQC-160LC	A37	VR303-32.0	F41
VMT-M3	F46	VP-250	A71	VPS-302S	C101	VQC-160L-FJ	A41,D8	VR303-35.0	F41
VMT-M4	F46	VP-250S	A71	VPS-303	C101	VQC-160L-FJL	A42,D8	VR303-36.0	F41
VMT-M5	F46	VP-380	A71	VPS-32	C99	VQC-160LH	A36	VR303-38.0	F41
VMT-M6	F46	VP-380S	A71	VPS-32B	C99	VQC-160LHC	A38	VR303-40.0	F41
VMT-M8	F46	VP-50	B34	VPS-401	C100	VQC-160L-MJ	A41,D8	VR-33	A74
VMT-S10	F46	V-PB	B1	VPS-401C	C100	VQC-160L-MJL	A42,D8	VR-44	A74
VMT-S12	F46	V-PB-BS	B5	VPS-6A	E10	VQC-160MJ	A41,D8	VR-45	A74
VMT-S14	F46	VPC-MT1	E1	VPS-6AK	E10	VQC-160MJL	A42,D8	VR-55	A74
VMT-S16	F46	VPC-MT2	E1	V-PS-80J	B3	VQC-2002LC	A37	VR-6	A74
VMTS-2	C47	VPC-MT3	E1	V-PS-80JS	B4	VQC-200FFP	A41	VR-60	A74
VMT-S20	F46	VPC-MT4	E1	V-PS-80M	B6	VQC-200FPM	A41	VR-66	A74
VMTS-3	C47	VPC-MT5	E1	VPS-8A	E10	VQC-200L	A34,D7,D8	VR-8	A74
VMT-S3	F46	VPE-25100	B48	VPS-8AK	E10	VQC-200L-FJ	A41,D8	VR-80	A74
VMTS-4	C47	VPE-2540	B48	V-PS-ER32	B3	VQC-200L-FJL	A42,D8	VR-88	A74
VMT-S4	F46	VPE-2560	B48	V-PS-ER32S	B4	VQC-200LH	A36	VR-100	B21
VMTS-5	C47	VPE-2580	B48	V-PS-ER40	B3	VQC-200LHC	A38	VR-20	B21
VMT-S5	F46	VPE-30100	B48	V-PS-ER40S	B4	VQC-200L-MJ	A41,D8	VR-30	B21
VMT-S6	F46	VPE-3030	B48	V-PS-SP	B5	VQC-200L-MJL	A42,D8	VR-40	B21
VMT-S8	F46	VPE-3040	B48	V-PS-SS	B5	VQCV-125H-L	A40	VR-60	B21
VMV-10	B9	VPE-3060	B48	VPW-110	F47	VQCV-125H-R	A40	VR-NT 30	A79
VMV-15	B9	VPE-3080	B48	VPW-112	F47	VQCV-160H-L	A40	VR-NT 40	A79

ORDER NO.-INDEX



VRA-R8	A79	VS-04	B77	VSD-29X3	F11	VSJ-9	E15	VSTV-150W	B18
VRB-A10	G21	VS-05	B77	VSD-30X2	F11	VSJ-9-10	E15	VSTV-20	B20
VRB-A12	G21	VS-06	B77	VSD-30X3	F11	VSJ-9-5	E15	VSTV-25	B20
VRB-A6	G21	VS-07	B77	VSD-31X2	F11	VSJ-9-6	E15	VSTV-320W	B18
VRB-A8	G21	VS-08	B77	VSD-31X3	F11	VSJ-9-7	E15	VSTV-50W	B17
VRB-C10	G21	VS-09	B77	VSD-32X2	F11	VSJ-9-8	E15	V-T17	A97
VRB-C12	G21	VS-10	B77	VSD-32X3	F11	VSJ-9-9	E15	V-T18	A97
VRB-C6	G21	VS-100	B16	VSD-33X2	F11	VSJ-A	A64	VTAT7-JT6	C107
VRB-C8	G21	V-S100M	B16	VSD-33X3	F11	VSJ-B	A64	VTAT12-JT6	C107
VRB-CR10	G22	VS-11	B77	VSD-34X2	F11	VSJM-50	A64	VTA13-1	C106
VRB-CR12	G22	VS-12	B77	VSD-34X3	F11	VSJM-70	A64	VTA-13-11	C108
VRB-CR6	G22	VS-13	B77	VSD-35X2	F11	VSJM-85	A64	VTA-13-12	C108
VRB-CR8	G22	V-S25	B16	VSD-35X3	F11	VSJM-110	A64	VTA13-2	C106
VRB-P10	G22	V-S50	B16	VSD-36X3	F11	VSJM-165	A64	VTA13-3	C106
VRB-P12	G22	V-S50M	B16	VSD-37X3	F11	VSK-10	E12	VTA16-1	C106
VRB-P6	G22	VSA-1	G8	VSD-M10	B87	VSK-10A	E9	VTA16-2	C106
VRB-P8	G22	VSA-150H	A105, G2	VSD-M3	B87	VSK-12	E12	VTA16-3	C106
VRB-PC10	G22	VSA-150K	A105, G2	VSD-M4	B87	VSK-12A	E9	VTA16-4	C106
VRB-PC12	G22	VSA-2	G8	VSD-M5	B87	VSK-13A	E9	VTA18-2	C106
VRB-PC6	G22	VSA-25K	A106, G2	VSD-M6	B87	VSK-14	E12	VTA18-3	C106
VRB-PC8	G22	VSA-3	G8	VSD-M8	B87	VSK-16	E12	VTA20-M20	C107
VRB-S10	G21	VSA-35K	A106, G2	VSE4-9.0	F44	VSK-16A	E9	VTB-102	C133
VRB-S12	G21	VSA-35K-6RU	A106, G2	VSG-04	B78	VSK-4	E12	VTB-120	B81
VRB-S6	G21	VSA-4	G8	VSG-05	B78	VSK-5	E12	VTB-901	C133
VRB-S8	G21	VSJ-1	G8	VSG-06	B78	VSK-6	E12	VTC-100	C131
VRC02-10.0	F42	VSJ-2	G8	VSG-07	B78	VSK-6A	E9	VTC-20	C130
VRC02-12.0	F42	VSJ-3	G8	VSG-09	B78	VSK-7	E12	VTC-23	C131
VRC02-14.0	F42	VSJ-4	G8	VSG-10	B78	VSK-8	E12	VTC-25	C131
VRC02-16.0	F42	VSC-10	E12	VSG-11	B78	VSK-8A	E9	VTD-1	C130
VRC02-18.0	F42	VSC-10A	E9	VSG-13	B78	VSK-9	E12	VTD-10	C130
VRC02-20.0	F42	VSC-10D	E11	VSG-14	B78	VSKC-10A	E10	VTD-2	C130
VRC02-3.0	F42	VSC-12	E12	VSG-15	B78	VSKC-12A	E10	VTD-3	C130
VRC02-3.5	F42	VSC-12A	E9	VSG-21	B78	VSKC-6A	E10	VTD-4	C130
VRC02-4.0	F42	VSC-14	E12	VSGD-09N	B78	VSKC-8A	E10	VTD-5	C130
VRC02-4.5	F42	VSC-16	E12	VSGD-10N	B78	VSL-200A	B80	VTD-6	C130
VRC02-5.0	F42	VSC-16A	E9	VSGD-11N	B78	VSL-300A	B80	VTD-7	C130
VRC02-6.0	F42	VSC-20A	E9	VSGD-13N	B78	VSM-1016	F13	VTD-8	C130
VRC02-7.0	F42	VSC-25A	E9	VSGD-14N	B78	VSM-12	A53	VTD-9	C130
VRC02-8.0	F42	VSC-3	E12	VSGD-15N	B78	VSM-1216	F13	V-TDA	B31
VRC02-9.0	F42	VSC-3A	E9	VSGD-21N	B78	VSM-1516	F13	V-TDB	B31
VRG-10	B87	VSC-3D	E11	VSH-10C	A82	VSM-16	A53	V-TDC	B32
VRG-12	B87	VSC-4	E12	VSH-125	A82	VSM-20	A53	V-TDD	B35
VRG-14	B87	VSC-4A	E9	VSH-4C	A82	VSM-2016	F12	V-TDE	B33
VRG-16	B87	VSC-4D	E11	VSH-5C	A82	VSR-1000	B79	V-TDF	B33
VRG-18	B87	VSC-5	E12	VSH-6C	A82	VSR-150	B86	V-TDG	B33
VRG-20	B87	VSC-5A	E9	VSH-7C	A82	VSR-200	B86	V-TDH	B31
VRG-22	B87	VSC-5D	E11	VSH-8C	A82	VSR-300	B86	V-TDM-1	B35
VRG-24	B87	VSC-6	E12	VSH-FGA	A82	VSR-6	A12	V-TDM-2	B35
VRG-27	B87	VSC-6A	E9	VSH-FGB	A82	VSR-63	A12	V-TDP	B35
VRG-3	B87	VSC-6D	E11	VSI-4	A12	VSR-630	B79	V-TDT	B34
VRG-30	B87	VSC-7	E12	VSI-5	A12	VSR-8	A12	VTE-2411	F10
VRG-33	B87	VSC-7A	E9	VSJ-10	E15	VSR-83	A12	VTE-3114	F10
VRG-36	B87	VSC-8	E12	VSJ-10-10	E15	VSRC-3	F11	VTE-3918	F10
VRG-4	B87	VSC-8A	E9	VSJ-10-5	E15	VSR-80	F11	VTE-4922	F10
VRG-5	B87	VSC-8D	E11	VSJ-10-12E	E15	VSS-1005	F44	VTG-BT30	C131
VRG-6	B87	VSC-9	E12	VSJ-10-13E	E15	VSS-1008	F44	VTG-BT40	C131
VRG-8	B87	VSC-9A	E9	VSJ-10-6	E15	VSS-1010	F44	VTG-BT50	C131
VRH-4	A74	VSD-09N	B77	VSJ-10-7	E15	VSS-1012	F44	VTG-SK30	C131
VRH-5	A74	VSD-10N	B77	VSJ-10-8	E15	VSS-1015	F44	VTG-SK40	C131
VRH-6	A74	VSD-11N	B77	VSJ-10-9	E15	VSS-1018	F44	VTG-SK50	C131
VRH-8	A74	VSD-12N	B77	VSJ-12	E15	VSS-1020	F44	VTL-BT30	C131
VRL 8H	G8	VSD-13N	B77	VSJ-12-10	E15	VSS-4100	G19	VTL-BT30	C131
VRL-10H	G8	VSD-14X3	F11	VSJ-12-6	E15	VSS-436	G19	VTL-BT40	C131
VRL-10HA	G8	VSD-15X2	F11	VSJ-12-7	E15	VSS-460	G19	VTL-BT50	C131
VRL-10HB	G8	VSD-15X3	F11	VSJ-12-8	E15	VSS-5100	G19	VTL-HSK40	C126
VRL-8HA	G8	VSD-16X2	F11	VSJ-12-9	E15	VSS-560	G19	VTL-HSK50	C126
VRM-10	B44	VSD-16X3	F11	VSJ-14	E15	VSS-7505	F44	VTL-HSK63	C126
VRM-8	B44	VSD-17X2	F11	VSJ-150	A63	VSS-7508	F44	VTL-HSK100	C131
VRS-1206	B28	VSD-17X3	F11	VSJ-16	E15	VSS-7510	F44	VTL-NT30	C126
VRS2-10.0	F44	VSD-18X2	F11	VSJ-1A	A64	VSS-7512	F44	VTL-NT40	C126
VRS-33	B28	VSD-18X3	F11	VSJ-250	A63	VSS-7515	F44	VTL-NT50	C126
VRS-44	B28	VSD-19X2	F11	VSJ-2A	A64	VSS-7518	F44	VTL-SK30	C126
VRS-46	B28	VSD-19X3	F11	VSJ-3A	A64	VSS-7520	F44	VTL-SK40	C126
VRS-85	B28	VSD-20X2	F11	VSJ-4	E15	VST-10	A76	VTL-SK50	C126
VRTW-1018A	B42	VSD-20X3	F11	VSJ-40	A63	VST-12	A76	VTM-13	B64,F47
VRTW-1018S	B42	VSD-21X2	F11	VSJ-4A	A64	VST-14	A76	VTP-00112W	E73
VRTW-1325S	B42	VSD-21X3	F11	VSJ-5	E15	VST-16	A76	VTP-0012P	E73
VRTW-1515A	B42	VSD-22X2	F11	VSJ-500	A63	VST-18	A76	VTP-1015P	E73
VRTW-1515S	B42	VSD-22X3	F11	VSJ-5A	A64	VST-20	A76	VTP-1015W	E73
VRTW-1530A	B42	VSD-23X2	F11	VSJ-6	E15	VST-22	A76	VTP-1318P	E73
VRTW-1530S	B42	VSD-23X3	F11	VSJ-6-5	E15	VST-24	A76	VTP-1318W	E73
VRTW-1535A	B42	VSD-24X2	F11	VSJ-6-6	E15	VST-28	A76	VTP-1420P	E73
VRTW-1540A	B42	VSD-24X3	F11	VSJ-6-7	E15	VST-36	A76	VTP-1420W	E73
VRTW-1545A	B42	VSD-25X2	F11	VSJ-6-8	E15	VSTC-416	F11	VTP-1748W	E73
VRTW-2040A	B42	VSD-25X3	F11	VSJ-6A	A64	VSTC-516	F11	VTP-A	E69
VRTW-2045A	B42	VSD-26X2	F11	VSJ-7	E15	VSTC-520	F11	VTP-AR-AP	E69
VRV-4	A54	VSD-26X3	F11	VSJ-70	A63	VSTC-616	F11	VTP-B	E69
VRV-5	A54	VSD-27X2	F11	VSJ-8	E15	VSTC-620	F11	VTP-B2	E71
VRV-6	A54	VSD-27X3	F11	VSJ-8-5	E15	VSTC-820	F11	VTP-BR-BP	E69
VS-01	B77	VSD-28X2	F11	VSJ-8-6	E15	VSTC-825	F11	VTP-C	E69
VS-02	B77	VSD-28X3	F11	VSJ-8-7	E15	VSTV-100W	B17	VTP-C3	E71
VS-03	B77	VSD-29X2	F11	VSJ-8-8	E15	VSTV-10V	B20	VTP-F01-A	E70

VTP-F01-AR-AP	-----E70	VTP-F50-210	-----E75	VUA-3	-----B13	W	WA-303A	-----G19
VTP-F01-B	-----E70	VTP-F50-22	-----E74	VUA-4	-----B13		WA-304A	-----G19
VTP-F01-BR-BP	-----E70	VTP-F50-241	-----E74	VUA-408	-----B13		WA-305A	-----G19
VTP-F01-C	-----E70	VTP-F50-253	-----E75	VUA-510	-----B13		WA-306A	-----G19
VTP-F01-M	-----E70	VTP-F50-3	-----E73	VUA-ER40	-----A13, B14		WA-308A	-----G19
VTP-F02-A	-----E70	VTP-F50-301	-----E74	VUT-10	-----A5		WA-310A	-----G19
VTP-F02-AR-AP	-----E70	VTP-F50-302	-----E74	VUT-12	-----A5		WBS-300	-----B36
VTP-F02-B	-----E70	VTP-F50-304	-----E74	VUT-1515	-----A69		WE-303	-----G19
VTP-F02-BR-BP	-----E70	VTP-F50-305	-----E75	VUT-250	-----A6		WE-304	-----G19
VTP-F02-C	-----E70	VTP-F50-307	-----E75	VUT-2726	-----A69		WE-305	-----G19
VTP-F02-M	-----E70	VTP-F50-310	-----E75	VUT-300	-----A6		WE-306	-----G19
VTP-F03-A	-----E70	VTP-F50-33	-----E74	VUT-3230	-----A69		WE-308	-----G19
VTP-F03-AR-AP	-----E70	VTP-F50-341	-----E74	VUT-3QS	-----A24		WE-310	-----G19
VTP-F03-B	-----E70	VTP-F50-353	-----E75	VUT-4NC	-----A23		WF 304	-----G19
VTP-F03-BR-BP	-----E70	VTP-F50-4	-----E73	VUT-4QS	-----A24		WF-305	-----G19
VTP-F03-C	-----E70	VTP-F50-401	-----E74	VUT-5NC	-----A23		WF-306	-----G19
VTP-F03-M	-----E70	VTP-F50-402	-----E74	VUT-5QS	-----A24		WF-308	-----G19
VTP-F04-A	-----E70	VTP-F50-404	-----E74	VUT-6	-----A5		WF-310	-----G19
VTP-F04-AR-AP	-----E70	VTP-F50-405	-----E75	VUT-6NC	-----A21		WF 304	-----G19
VTP-F04-B	-----E70	VTP-F50-407	-----E75	VVC-12"	-----B83		WF-305	-----G19
VTP-F04-BR-BP	-----E70	VTP-F50-410	-----E75	VVC-12"	-----B83		WF-306	-----G19
VTP-F04-C	-----E70	VTP-F50-44	-----E74	VVC-20	-----B84		WF-308	-----G19
VTP-F04-M	-----E70	VTP-F50-441	-----E74	VVC-6"	-----B83		WF-30C	-----G19
VTP-F40-0	-----E71	VTP-F50-453	-----E75	VVC-8"	-----B83		WF-30P	-----G19
VTP-F40-010	-----E72	VTP-F50-501	-----E74	V-VE20	-----B12		WF-30S	-----G19
VTP-F40-020	-----E72	VTP-F50-502	-----E74	V-VE25	-----B12		WF-310	-----G19
VTP-F40-030	-----E72	VTP-F50-504	-----E74	V-VE30	-----B12		WG-30D	-----G20
VTP-F40-040	-----E72	VTP-F50-507	-----E75	VW-3	-----A22		WLH-01	-----I3
VTP-F40-1	-----E71	VTP-F50-510	-----E75	VW-4	-----A22		WR-304	-----G19
VTP-F40-110	-----E72	VTP-F50-55	-----E74	VW-5	-----A22		WR-305	-----G19
VTP-F40-111	-----E72	VTP-M	-----E69	VWB-1580	-----C132		WR-306	-----G19
VTP-F40-112	-----E72	VTP-V-A0	-----E71	VWH-24	-----B35		WR-308	-----G19
VTP-F40-113	-----E72	VTP-V-A1	-----E71	VWH-32	-----B35		WR-310	-----G19
VTP-F40-114	-----E72	VTP-V-E5	-----E71	VWP-0415	-----A101		WTENN-2020K16	-----F15
VTP-F40-115	-----E72	VTS-BT-30	-----C130	VWP-0418	-----A101		WTENN-2525M16	-----F15
VTP-F40-120	-----E72	VTS-BT-40	-----C130	VWP-0420	-----A101		WTJNL-2020K16	-----F15
VTP-F40-121	-----E72	VTS-BT-50	-----C130	VWP-0424	-----A101		WTJNL-2525M16	-----F15
VTP-F40-122	-----E72	VTS-SK-30	-----C130	VWP-0427	-----A101		WTJNR-2020K16	-----F15
VTP-F40-130	-----E72	VTS-SK-40	-----C130	VWP-049	-----A101		WTJNR-2525M16	-----F15
VTP-F40-131	-----E72	VTS-SK-50	-----C130	VWP-0810	-----A101		WTXNL-2020K16	-----F15
VTP-F40-140	-----E72	VTT-1-30	-----C128	VWP-0813	-----A101		WTXNL-2525M16	-----F15
VTP-F40-151	-----E72	VTT-1-30A	-----C128	VWP-0815	-----A101		WTXNR-2020K16	-----F15
VTP-F40-152	-----E72	VTT-1-40	-----C128	VWP-0818	-----A101		WTXNR-2525M16	-----F15
VTP-F40-2	-----E71	VTT-1-40A	-----C128	VWP-089	-----A101		WWLNL-2020K08	-----F15
VTP-F40-211	-----E72	VTT-1-50	-----C128	VWP-41-180K	-----A102		WWLNL-2525M08	-----F15
VTP-F40-212	-----E72	VTT-1-50A	-----C128	VWP-81-150K	-----A102		WWLNL-3225P08	-----F15
VTP-F40-220	-----E72	VTT-1-HSK63	-----C128	VWP-MS2-180	-----A102		WWLNR-2020K08	-----F15
VTP-F40-231	-----E72	VTT-1-HSK63A	-----C128	VWP-MS2-250	-----A102		WWLNR-2525M08	-----F15
VTP-F40-232	-----E72	VTT-2	-----C129	VWP-MS3-200	-----A102		WWLNR-3225P08	-----F15
VTP-F40-240	-----E72	VTT-2-30	-----C129	VWP-MS3-250	-----A102			
VTP-F40-251	-----E72	VTT-2-40	-----C129	VWP-MS4-180	-----A102			
VTP-F40-252	-----E72	VTT-2-50	-----C129	VWP-MS4-230	-----A102			
VTP-F40-3	-----E71	VTT-2-HSK63	-----C129	VWP-MS5-210	-----A102			
VTP-F40-311	-----E72	VTT-30-30	-----C130	VWR-40	-----C117			
VTP-F40-312	-----E72	VTT-30-40	-----C130	VWR-60	-----C117			
VTP-F40-313	-----E72	VTT-30-50	-----C130	VWS-123	-----A56			
VTP-F40-314	-----E72	VTT-30-HSK63	-----C130	VWS-125	-----A56			
VTP-F40-320	-----E72	VTT-31-30	-----C130	VWSJ-4	-----A57			
VTP-F40-330	-----E72	VTT-31-40	-----C130	VWSJ-5	-----A57			
VTP-F40-340	-----E72	VTT-31-50	-----C130	VWSJ-6	-----A57			
VTP-F40-350	-----E72	VTT-31-HSK63	-----C130	VWSJ-8	-----A57			
VTP-F40-351	-----E72	VTT-5	-----C129	VWSJ-R100	-----A57			
VTP-F40-4	-----E71	VTT-5-30	-----C129	VWSJ-R130	-----A57			
VTP-F40-411	-----E72	VTT-5-40	-----C129	VWSJ-R160	-----A57			
VTP-F40-412	-----E72	VTT-5-50	-----C129	VWSJ-R200	-----A57			
VTP-F40-413	-----E72	VTT-5-HSK63	-----C129	VWS-VA-4	-----A57			
VTP-F40-414	-----E72	VTT-6	-----C129	VWS-VA-5	-----A57			
VTP-F40-415	-----E72	VTT-6-30	-----C129	VWS-VA-6	-----A57			
VTP-F40-421	-----E72	VTT-6-40	-----C129	VWS-VA-8	-----A57			
VTP-F40-422	-----E72	VTT-6-50	-----C129	VWS-VH-4	-----A57			
VTP-F40-431	-----E72	VTT-HSK63	-----C129	VWS-VH-5	-----A57			
VTP-F40-432	-----E72	VTTR-BT-30	-----C130	VWS-VH-6	-----A57			
VTP-F40-440	-----E72	VTTR-BT-40	-----C130	VWS-VH-8	-----A57			
VTP-F40-451	-----E72	VTTR-BT-50	-----C130	VWS-VJ-400	-----A57			
VTP-F40-452	-----E72	VTTR-HSK63	-----C130	VWS-VJ-500	-----A57			
VTP-F40-453	-----E72	VTW-30	-----C132	VWS-VJ-600	-----A57			
VTP-F50-1	-----E73	VTW-30R	-----C132	VWS-VK-4	-----A57			
VTP-F50-101	-----E74	VTW-30R-WIPER	-----C132	VWS-VK-5	-----A57			
VTP-F50-102	-----E74	VTW-40	-----C132	VWS-VK-6	-----A57			
VTP-F50-104	-----E74	VTW-40R	-----C132	VWS-VK-8	-----A57			
VTP-F50-105	-----E75	VTW-40R-WIPER	-----C132	VWS-VMC-4	-----A57			
VTP-F50-107	-----E75	VTW-50	-----C132	VWS-VMC-6	-----A57			
VTP-F50-11	-----F74	VTW-50H	-----C132	VWS-VQS-3	-----A57			
VTP-F50-110	-----E75	VTW-50R	-----C132	VWS-VQS-4	-----A57			
VTP-F50-141	-----E74	VTW-50R-WIPER	-----C132	VWS-VQS-5	-----A57			
VTP-F50-153	-----E75	VTW-63H	-----C132	VWS-VW-3	-----A57			
VTP-F50-2	-----E73	VU-100	-----A14	VWS-VW-4	-----A57			
VTP-F50-201	-----E74	VU-150	-----A14	VWS-VW-5	-----A57			
VTP-F50-202	-----E74	VU-1517	-----A70	VWT-4B	-----A21			
VTP-F50-204	-----E74	VU-200	-----A14	VWT-6B	-----A21			
VTP-F50-205	-----E75	VU-2122	-----A70					
VTP-F50-207	-----E75	VUA-100J	-----A13, B14					



HOW TO CHOOSE VISE FOR YOUR MACHINE

MACHINE HORSE POWER	SUITABLE VISE MODEL NO.
1HP	VK-4, VK-5, VQS-3, VQS-4, VA-4, VW-3 VW-4, VMP-4, VMC-4
2HP	VK-5, VK-6, VQS-5, VMC-4, VA-4, VA-5 VW-4, VMP-5, VNC-100H, VQC-100, VQC-100H
3HP	VK-6, VMP-5, VHT-4, VA-5, VA-6, VJ-400, VJ-500, VH-4, VH-5, VWT-4B, VNC-100H, VNC-125H, VQC-100, VQC-125, VQC-100H, VQC-125H
5HP	VK-8, VA-6, VA-8, VJ-500, VJ-600, VMC-5P VMC-6P, VW-5, VH-5, VH-6, VHO-6, VHT-6, VWT-6B, VD-675, VQC-125, VQC-160, VNC-125H, VNC-160H, VMP-7A
7HP	VH-8, VH-8L, VHO-8, VMC-7P, VMC-8P, VMC-8PL, VNC-160LH, VMP-8A, VMP-12, VQC-160LH, VQC-160, VQC-160L, VQC-200L, VQC-200LH
10HP	VQC-160, VQC-160L, VQC-200L, VQC-160LH, VQC-200LH, VMC-8P, VMC-8PL, VSM-20, VH-12, VQCV-160H

